THE WEATHER.
Fair today and Saturday.

THE CAPITAL TIMES

The circulation of The Capital Times Wednesday was **8,660**

The Only Newspaper in Madison Receiving Full Leased Wire Service of The Associated Press

VOL. 2. NO. 143 | PHONE BADGER 2200 | MADISON, WIS., FRIDAY, NOVEMBER 29, 1918 | MAIL EDITION | PRICE TWO CENTS

GERMANY MUST PAY TO THE LIMIT--LLOYD GEORGE

SUGAR SECTION OF FOOD BOARD TO DEMOBILIZE

TO ABANDON CERTIFICATES FOR SUGAR

Division of Food Administration to Demobilize Soon

INCREASE TO 4 POUNDS

Each Person Will Get Normal Amount Used Before War

NEW YORK—The sugar division of the United States Food Administration throughout the country will begin to demobilize about Dec. 1, it was learned here today in anticipation of the arrival of Cuba's sugar crop in New York. Modification of restrictions affecting consumers will become effective early next month.

The sugar divisions which have complete control over distribution by refiners and, through the refiners, over distribution by wholesalers and grocers, will on Dec. 1 discontinue their certificate system under which sugar had been allotted to manufacturers and dealers as a war-time measure to conserve this commodity. Manufacturers will, however, be required to limit their purchases each to a 30 day supply until the new arrival of the Cuban raw sugar about January 10 or 15.

While restrictions on the use of sugar in public places will continue in effect for the present, four pounds of sugar will be allowed to each person each month in the homes, beginning Monday or Tuesday. This, it was declared, was the normal consumption prior to the war. The present allotment is three pounds.

The sugar division had not intended to relinquish control until the end of the year but the decision was reached today that the situation had so improved that the demobilization would begin two weeks earlier.

PVT. HENRY ROWLEY HOME ON VISIT

Private Henry P. Rowley, injured several months ago in service overseas while acting as bicycle guide to truck transports, arrived in Madison Tuesday, with his wife and baby, to visit his parents, Capt. and Mrs. L. D. Rowley, 904 Oakland avenue, over Thanksgiving. Private Rowley was in a base hospital in France for 5 months, then was transferred to Fort Des Moines, Ia., and now is being transferred to the reconstruction hospital at Fort Snelling, Minn.

JUDGE ZIMMERMAN IN GREEN COUNTY

Judge A. C. Zimmerman of the county probate court, left for Monroe today to preside at Green county court this afternoon in the place of Judge John Luschinger, successor to Judge John M. Becker.

KOLTES RECEIVES GERMAN HELMET

A German helmet was received by Frank Koltes, 2255 Sherman avenue, Tuesday, from his son, Private Elmer F. Koltes, in service overseas.

WORK ON PLATFORM

Construction work on the new parcel post loading platform at the rear of the post office building was started this morning.

COPENHAGEN — Former Emperor Charles has been informed by the government at Vienna that he must leave Austria because of the bitter revolutionary movement there according to a Leipsic dispatch to the Politiken.

DAILY WEATHER STORY

The highest temperature during past 24 hours was 36 at 9 a. m. The lowest was 25 at 7 a. m. Precipitation was .60 and the sun [illegible] p. m.

[illegible] developed Wednesday afternoon [illegible] the plains and advanced [illegible] the upper Mis[illegible] valley [illegible] the lake region [illegible] by rain and [illegible] of 10 to 70 miles [illegible] fell only [illegible] valley. [illegible] weather [illegible] freezing [illegible] and the plains.

Wisconsin Will Be Represented

Wisconsin will be represented in the avenue of states at New York, when the soldiers return home.

Authorization for decorations and carrying forward the plan was made by Gov. E. L. Philipp today. Robert C. Cooke, New York, will go forward with the plans.

The governor received a telegram today from Sherburn M. Becker, calling attention to the subject. A letter was also received from Miss Mary Sabin, a member of the Wisconsin Women's society of New York. These have been appointed on the committee.

NORWAY WILL GIVE WILSON NOBEL PRIZE

Move Planned to Allow Scandinavians to Visit Home Lands

(By the Associated Press)

GRAND FORKS, N. D.—A special cable dispatch to the Normanden in this city from Christiania indicates that the Nobel peace prize for 1918 may be awarded to President Wilson who, according to the dispatch, will probably be invited to visit the Norwegian capitol in order to personally accept the prize.

The Danish and Swedish governments also are said to consider extending an invitation to the president.

In this connection a suggestion published in the Normanden to the effect that American soldiers of Scandinavian birth or descent be given an opportunity to visit their home lands on their return from France is creating interest and an attempt may be made to bring about such a visit simultaneously with that of the president should he desire to accept the invitation. The matter has been taken up with Senator Knute Nelson of Minnesota as well as other congressional members from northwestern states.

FEDERAL OFFICIALS GO TO LA CROSSE

United States Marshal Frank O'Connor, John F. Lamont, chief clerk in the marshal's office, and Deputy Marshals Will Touten and Joseph Gantz left today for La Crosse to attend the court session at which over 100 indictments will be returned Saturday morning.

STUDENT MIXER TO BE SATURDAY

The mixer for Presbyterian students (S. A. T. C., vocational, and students in regular courses) which was postponed from Friday evening, Nov. 22, will be held Saturday evening, Nov. 30, from 7 to 10, in the parlors of Christ Presbyterian church, corner of Wisconsin avenue and Dayton street.

Firemen Hava to get Turkey on Wing

A turkeyless day for firemen, unless they caught them on the wing.

The other fellow was having the turkey, and too hot fires kept the firemen on the run, five out of six fires being caused by sooty chimneys.

A chimney fire at the home of Matt F. Schmitz, 536 West Johnson street, at 4:20 Thursday afternoon, started the ball rolling. The department men were called to the Wisconsin Bowling alleys, 636 State street, at 6:15 o'clock, and to the Milverstedt hotel, 306 West Mifflin street, at 7:55 p. m., for chimney fires.

Fire station No. 4 responded to a chimney fire call at the university Y. M. C. A., Langdon street, at 5:26 Thursday afternoon, and to another at the Sigma Phi fraternity house, 106 North Prospect avenue, at 9:20 p. m.

A rubbish fire in the basement of the University club at 6:40 o'clock this morning, got the firemen out again. No serious damage was caused by any of the fires.

EXPECTS 3,500 STUDENTS AT THE UNIVERSITY

No Plans Made for Use of Barracks of S. A. T. C. Unit

It is the opinion of Dean Goodnight that after the holidays the university will be running practically as it was before the war. He estimates that the demobilization of the S. A. T. C. will in a measure impair the attendance at the university the next quarter. He estimates that 50 per cent of the men now in the S. A. T. C. will leave school. These men, he declared, will be demobilized directly after the vocational men have been mustered out. Dean Goodnight estimates that the number of men in the S. A. T. C. who will remain in the university throughout the year will be about 1,000, and that the number of men coming back to the university from other army and navy camps will be about 500. In his opinion the enrollment in the university next quarter will be about 3,500.

It is the opinion of the university authorities who met in conference late this afternoon that by next quarter the entire school system will again be upon a rational pre-war basis. While at persent the university time table is planned to fit in with the military schedule there, will be no necessity of this next semester and a rational university time table will be devised for next quarter.

H. J. Thorkelson, business manager of the university, declared that it is entirely plausible that after the holidays the women's dormitories and Lathrop hall will again be ready for them, and that the fraternities will again be turned over to the men. The contract between the fraternities and the university expire at the same time that the lease between the university and the war department is at an end.

Miss E. P. Leonard, director of halls and commons for the university, declared that in her opinion Chadbourne, Barnard and Lathrop halls would not be ready to be turned over to the women before Feb. 1. "The conditions are very bad and I should not sanction the girls reoccupying them until they are thoroughly renovated," she declared.

Many people are wondering what will become of the barracks that have been built at Camp Randall when the S. A. T. C. is demobilized. Mr. Thorkelson said that no plans for their use have as yet been made, but that is is very probable that they will be used for reconstruction work by the students.

The new Y. M. C. A. hut which has just been erected for the use of the men living in the barracks will perhaps be sold. Frederick E. Wolf, secretary of the Y. M. C. A., declared that it is very probable that the hut will be moved on one of the lakes and will be used as a camp for Madison boys. It will be in charge of some university man. Mr. Wolf will leave on Tuesday for a Y. M. C. A. conference in Chicago at which time it will be decided just how the demobilization plans will affect the Y. M. C. A. work.

SAY TAFT BASEBALL MOVE WAS IMPROPER

CHICAGO—When Harry H. Frazee, president of the Boston Americans, and H. W. Hempstead, president of the New York Nationals, offered William H. Taft the post of a "One man" national baseball commission to replace the present body of three, they acted without proper authority, President Ban Johnson of the American league declared in a statement today on his return from the east.

SUPERIOR DOPE RING IS INVADED

An invasion into the confines of what is thought to be one of the largest dope gangs into the state, was made by department of justice officials at Superior, Wednesday, when A. S. Andrews was arrested on a charge of violating the Harrison narcotic law by Deputy United States Marshal W. T. Pugh, Superior, and taken before Court Commissioner H. E. Tickler, and was released on bonds.

ASKED TO EXHIBIT AT FAIR IN FRANCE

Local manufacturers have been asked through the Association of Commerce to participate in the 1919 fair at Lyons, France.

Some Hens These! 432 Eggs In 2 Yrs.

When a White Leghorn hen laid 263 eggs in one year on the poultry farm of the Wisconsin experiment station, she established a record for this climate. Another hen on the same farm has also made a record for herself by laying 432 eggs in two years. The first year she laid 248 eggs and the second 184. In comparison the average farm hen lays from 60 to 80 eggs a year.

EXTRA POSTAGE RATES WILL BE ABANDONED

Finance Committee of Senate Decides on Recommendation

WASHINGTON — Repeal of the increased postage rates was approved today by the senate finance committee. Amendments to the war revenue bill were adopted to abolish the zone increase on second class rates with a proviso that the rate shall be one half cent per pound beyond a 200 mile radious. It also provides for repeal of the extra cent per ounce postage on letters.

The committee also ordered into the bill the so-called child labor per cent tax on products of child labor. amendment. It provides for a ten

The change in second class postage, under the committee's amendment, would become effective upon enactment of the bill, while that reducing first class postage rates would be effective July 1, next.

The amendment reducing second class mail rates offered by Senator Smoot provides that upon enactment of the bill the existing zone system, which many publishers particularly those of magazines have attacked, as unjust, would be abolished and that thereafter the second class rate shall be at the old scale of one cent per pound within a radius of 200 miles from mailing points and a half cent per pound outside of the 200 mile zone. The amendment, it was stated, is designed to meet the general desire of newspaper publishers for a fair rate within their principal distribution areas and also to make more equitable the second class rates outside of the 200 mile limit.

Senator Lodge's child labor amendment embodies the compromise provision recently drafted by Senators Pomerene of Ohio, democrat, and Kenyon, Iowa, republican, to meet the supreme court decision holding a former act unconstitutional.

FRANCE PLACES BAN ON GERMAN MONEY

PARIS—The government has issued a decree prohibiting the importation of German bank notes, coins or any other monetary medium.

FRENCH PRINCE DIES OF INJURIES

LONDON, Nov. 29—Prince Antoine Gaston Phillip of Bourbon-Orleans, great grandson of King Louis Phillip of France, died in a military hospital from injuries sustained in a fall of an airplane.

MERE MAN WINS BRIDE'S HOPE CHEST

The hope chest, which has been on display in the Van Deusen window, was won by Thomas M. Carey, 311 West Main street, in the raffle held by the woman's auxiliary of the Hibernians.

4,000,000 Casualties For Austro-Hungary

LONDON, Nov. 29.—Austria Hungary lost 4,000,000 killed and wounded during the war, according to an Erchange Telegraph dispatch from Copenhagen.

Eight hundred thousand men were killed, including 17,000 officers.

KAISER TO RECLAIM THE THRONE

Will Return to Germany at an Early Date Says London

ALLIES DEMAND TRIAL

Prince Max Mentioned as Candidate for the Presidency

BULLETIN

LONDON—The former empress of Germany arrived by train Thursday at Maarsbergen, Holland, and went by automobile to Amerongen, where the former emperor is staying, according to a dispatch to the Daily Mirror.

The former empress seemed in high spirits. She was met at the station by the wife of the German minister at The Hague. The former emperor was not at the station and only a few villagers were about. An automobile load of baggage was taken to the castle, but twenty large trunks were left at the station.

(By the Associated Press)

LONDON — The former German Emperor contemplates an early return to Germany to reclaim his throne, according to news received in London through a neutral source of high standing, says the Daily Mail.

The newspaper adds that the revolution in Germany is being managed by officers of the German high command with a view of eventually causing its collapse and the triumpant return of the former emperor of Germany. Some of these officers in civilian clothes have been recognized in the streets of Berlin. Many of them are reported to be dressed as workmen.

Allies Want Kaiser

LONDON — The entente allies have decided to demand that Holland surrender the former Emperor of Germany, according to the Daily Express.

Max For President

COPENHAGEN (Thursday) — Prince Maximilian of Baden, former imperial chancellor, is favored as the first president of the German republic by democratic circles according to advices to the Berlingske Tidende.

The council of peoples' commissaries has appointed a commission to investigate charges that German treatment of prisoners of war has been contrary to international law. The commission includes Carl Trimborn, former secretary of the interior; Edward Bernstein, under secretary in the ministry of finance; Prince Schoenach, Heinrich Dove, Privy Councillor and representatives of several governmental departments. Prof. Schmuecking of Marburg university will act as chairman.

The commission is ordered to take testimony under oath and expel guilty persons from the army. In certain conditions, criminal prosecution may be ordered.

Asks for Hearing

LONDON — Dr. VonBethmann-Hollweg, German imperial chancellor at the outbreak of the war, is oager for an investigation into his share in the origin of the conflict, according to a statement he has made in the North German Gazette of Berlin.

The former chancellor in his statement refers to the Bavarian revelations regarding the war's origin and protests against the publication of fragmentary extracts from documents and the deductions made from these.

He admist that Germany was not surprised at Austria's action regarding Serbia, but declares he was not aware of the text of the ultimatus before it was dispatched, and when he staw it he regarded it as too sharp, both in its tone and as to the demands made.

The ex-chancellor says he is anxiously awaiting the day when his case may be judged [illegible] impartial governmental tribunal.

"We will admit our errors," he adds, "but will not allow ourselves to be forced to make untrue confessions."

Bavaria Is Separate?

PARIS—Bavaria will probably ask

(Continued on page 11)

Extra Service For Extra Penny!

A workman employed in the Gisholt shops this morning telephoned the following information to The Capital Times:

The car which formerly left the corner of University avenue and Mills street at 6:25 o'clock in the morning has been taken off. This is a car on which workmen living in the west end of the city and working in the east end have been using to get to the shops. The next regular car leaves this point at 6:28 o'clock. This is the car which workmen now have to take in order to get to work on time.

This morning there were 142 fares rung up in the 6.25 car. The men were packed into the car like sardines.

"And this is what the railroad commission is giving us for the extra fare," said the workman.

The six-cent fare was inaugurated yesterday. Metal checks have been received and are now being sold on all cars. Conductors experience considerable difficulty in making change because of a shortage of pennies.

ENLISTED MEN NEEDED AT HOME TO BE RELEASED

Discharge of Soldiers for Relief of Family or Industrial Work, Ordered

The following extract from War department circular received at the adjutant general's office relates to the early discharge of enlisted men for relief of family or urgent need in industrial work.

Following is the order:

"1. Department commanders within the United States, commanders of ports of embarkation, and commanders of camps not under the jurisdiction of department commanders or of chiefs of bureaus of the War department, are authorized to discharge enlisted men upon their own application when there is sickness or other distress in the soldier's family, or when he is needed to resume employment in an industry or occupation in which there is urgent need of his services provided that such discharge will not disrupt or cripple an existing organization, and that the soldier's services can be spared. Consideration will be given to the fact that the machinery of camps must be utilized in the demobilization of the army and due regard must be taken that it is not retarded by the discharge of personnel connected therewith.

"2. The instruction contained herein apply only to individual and exceptional cases and are not extended to release men in large groups or blocks for any general employment or occupation.

"3. Application for discharge under the provision of this circular will be made in each individual case by the soldier concerned and through his immediate commanding officer. No man who voluntarily enlisted prior to April 1, 1917, will be discharged under this authority.

"This office suggests that in cases of soldiers whose circumstances are such as are stated in this circular, affidavits as to the facts be procured from employers or other persons who know the circumstances, and that those affidavits be mailed to the individual soldiers, to be attached by them to their applications for discharge.

MRS. HELBS CASE IS CONTINUED 30 DAYS

The case of Mrs. I. M. Helbs, charged with making threats against Mrs. Katherine Rasmusch, which came up in superior court this morning, was continued for thirty days.

SKATERS DROWNED THANKSGIVING EVE

FERGUS FALLS, Minn.—Ossian Holstrum, 27 years old, and Warner Norman, 14, were drowned while skating on Lake Lida, near Pelican Rapids, last night. The bodies have been recovered. Two other boys were rescued.

John Ellwanger was killed in an automobile accident, while returning home from a Thanksgiving party late last night.

HUNDREDS OF WAR CONTRACTS ARE DOUBTFUL

Comptroller of Treasury Department in Decision on Subject

(By the Associated Press)

WASHINGTON—Government war contracts involving hundreds of millions of dollars were rendered doubtful in status today by a decision of Comptroller Warwick of the treasury that orders have not been legally executed unless actually signed by representative governments, contracting agents and the contractor.

The war department submitted to the comptroller a form of cancellation agreement under which it was proposed to abandon without unjust loss to contractors thousands of war supply contracts. He refused to approve the agreement holding that the department may not agree with a contractor, an arbitrary sum to cover liabilities unless specified authorization for this is given in a previously exstng contract.

A large proportion of war orders were given informally by telephone, telegraph or letter, it is said. In such cases the comptroller held new legislation will be necessary to permit framing of agreements for cancellation.

In the confusion and haste of war, many manufacturers proceeded with tremendous orders on telegraphic instructions of subordinate army officers and the termination of hostilities found them unprotected by legal contract. The authority of the controller who has rendered their position questionable grows out of his supervision of all payments by the treasury on order of other departments.

In submitting the tentative form for a standard cancellation contract Secretary Baker explained that "it is important in the interest of labor and the industrial security of the country, that these plants, (referring mainly to munition factories) be returned to commercial work as speedily as practicable and so far as possible without a break in their continuous operation and employment of labor."

Secretary Baker continued:

"The war department believes that many such contractors are willing to forego the prospective profits on the remainder of the work contemplated by the contract and terminate the existing contract on a basis which would amount substantially to compensation for expenditures incurred and profits not to exceed 10 per cent on the cost of the unfinished articles on hand—a basis more favorable to the government than the terms of the contract would permit—if they can secure promptly a substantial portion of this sum so as to release their working capital for switching back to commercial work.

"The department therefore desires to enter into supplementary contracts with such contractors by which a sum well within what it is certain would have to be paid by the government on such basis of adjustment will be paid immediately to the contractor upon his consent to a termination of the original contract and a release to the government from all its obligations thereunder, the department agreeing to pay substantially such additional sum as the secretary of war may determine will complete payment to the contractors on such basis of adjustment."

Comptroller Warwick held that no blanket form of contract could be devised to cover all cancellations. He declared that cases involving only equitable claims cannot be settled by executive officers without new legislation.

When original contracts contained no terminating clause, the decision infers that it is doubtful whether a new contract could be made allowing more than actual cost of materials on hand less their salvage value. In other words, it is questionable whether allowance could be made for a profit growing out of the cancellation.

Furthermore, the decision set forth an army officer wtih responsibility for negotiating contracts has no legal power to decide on a sum to which a contractor is entitled for cancellation of an order, even though this sum is agreed upon with the contractor.

BULLETIN.

COPENHAGEN—Kurt Eisner, the Bavarian premier, has caused the arrest of a German courier on his way to Austria, according to a Berlin dispatch to The Berlingks Tidende. The courier's documents were seized.

INDEMNITY MUST BE FULL CAPACITY

Submarine Pirates Must be Punished Says English Premier

TO CONDUCT PROBE

Says Investigation Should be Fair But Also Stern

(By the Associated Press)

NEWCASTLE, Eng.— Germany must pay the cost of the war to the limit of her capacity, Premier Lloyd George declared.

The submarine pirates must be punished, the premier added, and whoever devastated the lands of another country ought to be responsible for it.

Referring to the culpability of the authors of the war, Mr Lloyd George said the government intended that the investigation to be conducted should be perfectly fair but a stern one, and that it should go on to its final reckoning.

"I mean to see that the men who did not treat our prisoners humanely be made responsible," the Premier declared. He added that he did not wish to pursue a policy of vengeance, but declared:

"We have got so to act that men in the future who feel tempted to follow the example of the rulers who plunged the world into war will know what is waiting for them at the end."

Leaders to Meet.

LONDON—The meeting of the allied leaders in London next week will be a preliminary to the peace conference, the Daily Express says. Col. House and Premier Orlando of Italy will be here with the British and French statesmen.

Meet in Berlin.

AMSTERDAM, Nov. 29.—Representatives of Great Britain, France and the United States will arrive in Berlin shortly to discuss the question of the armistice, the Berlin correspondent of the Cologne Gazette says he understands.

STOUGHTON BUSY IN REAL ESTATE

The second Hemsing addition to be platted in the city of Stoughton is causing increased activity in the real estate market there. Four property transfers in connection with this addition were recorded with the register of deeds, court house.

Mr. and Mrs. Joseph Anderson and Mr. and Mrs. Lewis Johnson, Stoughton, and Mr. and Mrs. Edwin Johnson, Ripon, have transferred property in this addition to the Hemsing-Estates company. The Hemsing company has sold to Lewis Johnson land in the addition.

STATE EDUCATION BOARD IS MEETING

The state board of education is holding a meeting today to consider budgets for the normal schools at the university. While no appointment is expected to fill the vacancy in the resignation of B. B. Buckingham, from the state board of education, the question of appointing a committee to look after the matter may be considered. Gov. Philipp attended the session of the state board of education today.

JOBS FOR SOLDIERS AIM OF BUREAU

The volunteer aid of local draft boards in cooperating with the labor employment bureau in placing discharged soldiers has been asked on the ground that the draft boards have a complete record of all men in their districts.

The United States Employment bureau, Eswald Pettet, local representative, is starting a movement for finding suitable employment for soldiers and sailors reverting back into civic life. Records of employers, number of men and kind of help wanted are to be prepared, and such information kept available for the use of the army commanders in discharging men.

Outfitters for Women & Children — The E & E Store

20 East Mifflin Street

75 Ladies' and Misses' Sample Dresses

on Sale Saturday

High Class Serge Dresses

$25.00 to $35.00 values

at

$15.00 and $19.50

200 Ladies' and Misses' Cloth Coats

Values $25.00 to $37.50
on Sale Saturday
at

$15, $19.50, $25.00 and $29.50

100 Ladies' and Misses' Plush Coats
on Sale Saturday
at

$21.75, $25, $27.50 and $29.50

FOURTH OF M. E. CHURCHES ARE PASTORLESS

Campaign for Recruiting 53,000 Religious Workers to be Started

(By the Associated Press)

NEW YORK — One-fourth of the Methodist Episcopal churches in the United States are without pastors, it was announced here by the Joint Centenary committee of that denomination in making public plans for a campaign to recruit 53,000 religious workers. The recruits, 13,000 of whom will be clergymen, will be utilized in helping raise $80,000 to advance the cause of Methodism throughout the world. The fund will be in honor of the 100th anniversary of the founding of the first Methodist mission in this country.

The war's greatest drain on Methodist educational institutions was shown by the report that from 42 colleges and universities of the church 9,617 men had gone into military service and 6,287 more were enrolled in the students' army training corps.

Forty thousand of the workers now to be recruited will consist of deaconesses, medical missionaries, teachers and laymen. They will man the hospitals, schools and churches to be established here and abroad. Bishop Theodore S. Henderson of Detroit and the Rev. Dr. J. Franklin Rean of New York are in charge of the recruiting campaign.

HUNT TO ATTEND CHURCH UNITY NATIONAL MEET

Project Fostered by Local Pastors to be Taken by Council

The project of national church unity, which was first fostered by Madison Presbyterian pastors, will be taken up at a national congress to be held in Philadelphia, Dec. 3-6, which more than 100 representatives of the leading Protestant denominations of the country are expected to attend.

The Rev. George E. Hunt will represent the Madison presbyter at this meeting. F. C. Moorchouse, Milwaukee, will represent the Protestant Episcopal churches; Prof. A. E. Dahlam, D. D., Sheboygan, the Reformed Church of the United States.

This movement was presented to the Madison presbyter last fall by the local Presbyterian pastors, the Revs. George E. Hunt, Karl Von Krug and M. G. Allison. The plan as adopted by this and other presbyters was presented to and adopted by the General Assembly of Presbyterian churches, with the proposal for an interdenominational council to map out the details.

The aim of the movement is to make one federal church out of all Protestant denominaitons.

JASTROWS KEEP MOTHERLESS BABE

Care for Child of Mrs. Bold Who Died in Influenza Epidemic

Harry Bold, 701 West Washington avenue, whose wife died recently in the influenza epidemic, left today to take his three young children to an orphans' home in Chicago. Prof. and Mrs. Joseph Jastrow, 237 Langdon street, are keeping the young baby, which Mrs. Jastrow cared for during the mother's illness.

EATS FROM HOME RUSH POSTMEN

Over 400 Specials Delivered by Local Office Thanksgiving

Turkeys, chickens, cakes, pies, cookies, candies, everythink like Mother used to make, kept the postmen on the jump, Thanksgiving day. Over 400 special delivery letters and packages were delivered during the morning, the majority of the packages, especially, going to the university students and soldiers. An average busy day, in special deliveries, reckoning on Sunday mail, is 150 deliveries.

Five men, three wagons, and one automobile were kept going from 7 o'clock to noon Thursday in getting packages to their destination on time. All parcel post packages, whether special or not, were delivered.

A large amount of foreign soldier mail came in Thursday, said Postmaster W. A. Devine, today.

"Another good cure for tonsilitis," says John, our elevator man, "is a nice, soft sleeve wrapped around your neck, with a woman's arm in it."

"OUR TROOPS WILL HOLD THIS TERRITORY," GENERAL DICKMAN TELLS U. S. WRITERS

Major General Dickman, commander of U. S. army of occupation, discussing occupation with American correspondents in France.

Maj. Gen. Joseph T. Dickman, who is in command of the American army of occupation, now advancing toward the German frontier, is thoroughly familiar with German affairs and speaks German fluently. He has translated several military works. He was born in Ohio sixty-one years ago. He was graduated from West Point in 1881 and was assigned to the Third cavalry. In the Spanish-American war he was acting commissary of the cavalry division commanded by Gen. Joseph Wheeler. In 1899 he served as chief of staff to Lieut. Gen. Adna R. Chaffee in the Philippines and in China in the Boxer uprising.

BRITAIN'S WORST BLUNDER RECALLED; TRADED HELGOLAND FOR ZANZIBAR.

It was 1890, when the relations between the British and German empires were of the most cordial description, that one of the greatest indiscretions ever committed by an English premier took place—the turning over of the island of Helgoland to the kaiser in return for the protectorate of Zanzibar, says the New York Herald.

Lord Salisbury was then directing the foreign affairs of the empire, in addition to being head of the government. He was approached cautiously by William II's ambassador at London. With true Prussian craft the later pointed out that the gray rock in the North sea was useless to Great Britain and that his master desired it only for sentimental reasons.

After all—as his excellency suggested—what was it more than a small German summer resort under a foreign flag? The prime minister saw light through Prussian eyes, announced his decision to parliament, and there was no discussion on the subject.

Great Britain woke up a few days after the bargain had been made. Every German ship available was dressed with flags and took part in the procession that went out to take possession. And hardly had the standard of the new owners been raised than work was begun on the fortifications which were to make the island a thorn in the side of the allies from August, 1914, until a short time ago.

POINCARE AND KING GEORGE AT BANQUET

Pay Tributes to France and England; See United Nations

(By the Associated Press)

PARIS — The dinner given to King George last night by President Poincare, the newspapers declare, was one of the most notable events in the history of Great Britain and France.

President Poincaré, in toasting Great Britain, recalled the agreement made between the two countries in 1904 and the efforts of both Great Britain and France to avoid war in 1914. He declared that Great Britain's naval military and moral effort during the war had added an incomparable chapter to her splendid history. He praised the work of the British army and the efforts of the British navy, concluding:

"The pre-war freindship has changed into an active alliance which will find in the peace negotiations a new utility. We have suffered together and won together and are united forever."

King George expressed his great pleasure in being in Paris, the capital of the country with which he and his people had shared the misfortunes as well as the victory of the war. He recalled the vain efforts of the Germans to capture Paris and the final triumphant campaign of the allies under the direction of Marshal Foch. Both nations, he added, had struggled for civilization and right and had learned to appreciate each other, and he hoped that the union of hearts and interests resulting from the war, would always aid to the maintenance of peace. He also paid tribute to France's heroic dead and toasted the future happiness and prosperity of the French people.

ALLIES FIRST IN FOOD RIGHTS, IS PROMISE

Hoover's Aid Says Feeding of Central Empires Will Not Hurt Home Folks

(By the Associated Press)

PARIS (Wednesday)— "No fear need be entertained regarding the feeding of the central empires to the detrimnt of allied countries," said a member of the party of Herbert C. Hoover. Mr. Hoover yesterday was in conference with the American members of food commission and met Victor Boret, French minister of provisions, and his under secretary, M. Villegrain, last night.

"Three problems have been solved concerning the job," said one of Mr. Hoover's lieutenants. "These are the shipping problem, concerning which the report of Chairman Hurley, of the shipping board is awaited; the financial question, and the question of food purchasing."

W. J. MEUER WILL COLLECT WAR PICTUR

William J. Meuer, of the Photo-art House, will collect pictures of Madison's civic celebrations for war work, in cooperation with the state council of defense. His appointment as city chairman of this work was made by Mayor G. C. Sayle, Wednesday.

Y. BARNES SAYS AMERICA IS BEST

High School Principal Back From Y. M. C. A. Work in France

Every American soldier now realizes that America is the best country in the world, and they are all eager to get back home, is the message brought by Volney G. Barnes, principal of the Madison High school, who returned, Wednesday afternoon, from France where he had been serving for over a year with the Y. M. C. A. Mr. Barnes saw practically all of the heavy fighting in the recent campaigns.

He tells of the French peace celebration as follows:

"The French people are content now. The peace celebration in Paris is beyond description. It was kept up for three days. There was no attempt at any organized parades—the people just swarmed the streets. The Place de la Concorde was filled with captured German guns. Women and children rode astride the cannon as they were pulled through the streets by soldiers. Automobiles kept off the streets because the crowds were so dense that it was impossible to make any headway with a car."

YOU CAN DO BETTER AT HILL'S

The Store of Dependable Merchandise at Low Prices for Cash

Next To Grand Theatre — THE STORE AHEAD — HILL'S — A SHOP FOR LADIES' — Corner State and Dayton

1000 NEW WAISTS
Crepe Georgettes, Crepe de Chines, Striped Silks
$2.98

Here is the news that thousands of women have been waiting for—an event that is proof of what the Hill idea of Less Profit and More Sales means in money.

Coat Week!!

There are hundreds of coats to choose from. Think of the power that gives you.

THEY'RE DIVIDED INTO 10 GROUPS

$15, $19.85, $22.50, $25, $26.50 $27.50, $29.50, $35, $39.50, $45

There are enough remarkable features about these Coats to amaze the uninitiated. They're guaranteed, first of all, guaranteed to give good service, not to spot with rain or snow, not to fade and this in itself speaks volumes for the quality of them, not to lose their shapeliness. So strongly do we stand back of them, you may return the Coat at any time that it does not satisfy you in fit and durability. ALTERATIONS FREE

Saturday! FUR COAT SPECIAL

Taupe, Kit Coney Fur Coats

$75 and $70

2 lengths, 40 and 30 inches, smart models, with shawl collar, deep cuffs and slit pockets. Novelty silk lined.

It's the ever changing newness that makes the $20.00 and up to $27.50 Dresses so remarkable for

FRENCH SERGES
BOTONY
SERGES
JERSEYS
SATINS
GEORGETTES
TAFFETA
COMBINATIONS

$15.75

The odds from our finest $20.00 up to $27.50 Dresses are constantly being tossed onto the rack.

Every Saturday sees many and many a new one. There are all sorts of Winter Dresses.

And please examine the materials in them—if you've priced them by the yard, so much the better! Many a young girl and woman will save $3, $4 and $8 by convincing herself of the real worth of the dresses she'll find here Saturday for $15.75

ALTERATIONS FREE

SAYS LIVING WAGE IS $5.80

Frank P. Walsh in Statement Says Standards Must Not Lower

WASHINGTON, D. C.— Frank P. Walsh, joint chairman of the national war labor board, said in a statement made public Wednesday night that labor must not be expected to return to the pre-war basis of wages and working hours. The only hope for a safe, orderly development, he declared is in the maintenance of present wage levels and continuous improvements of conditions of labor.

Investigations conducted by the war labor board, Mr. Walsh said, show that the lowest possible wage on which a worker and his family can subsist in health and reasonable comfort is 72½ cents an hour, based on the eight hour day. This means $5.80 a day or $34.80 a week. These same inquiries he asserted, revealed that before the war the great majority of laborers were earning far below the amount necessary for a "decent and healthy family existence."

Mr. Walsh predicted there will be no return to the pre-war level of costs of necessities within five years, at least, and said that even with the reduction in living costs the present wage standards must be maintained for then "the workers in the average industry will be receiving only a fair return for their work."

BULLETIN.

NEWCASTLE—Germany, Mr. Lloyd George said today, would not be allowed to pay her indemnity by dumping cheap goods in this country.

WASHINGTON — General March, chief of staff, announced that 10,995 officers and men of the American army are now enroute home.

OBITUARY

MRS. HENRY PETERSON

Mrs. Henry Peterson, Sherman avenue, died Thursday morning at the general hospital of pneumonia, aged 31 years. She is survived by her husband who is critically ill with pneumonia at the hospital, and five children. Brief funeral services were held at the Schroeder funeral chapel this afternoon at 2 o'clock, the Rev. O. G. U. Sitjan, officiating. The body will be taken to Mt. Horeb Saturday, for burial.

HARVEY SPERRY

Harvey Sperry, 114 South Bassett street, died yesterday morning at 2 o'clock of a compliation of diseases. He was 32 years old and is survived by his wife, three daughters, two sons, his mother, sister and four brothers. Services will be held at the home Sunday noon at 12 o'clock. The Rev. D. D. MacLaurin of the First Baptist church will officiate. The body will be taken to Evansville, where burial will occur.

GEORGE WORTH

George Worth, son of Mr. and Mrs. George Worth, South Fifth street, died Wednesday of pneumonia. He was 13 years of age and leaves besides his parents, two brothers and one sister. The funeral was held today at Wonewoc.

VERONICA AND JEROME O'CONNOR

The month old twins, Veronica and Jerome, children of Mr. and Mrs. Jerry O'Connor, West Dayton street, died Monday in Portage. The bodies were brought to Madison for burial. The father is stationed at Camp Greenleaf, Ga., and will soon arrive in the city.

Valuable Book to be Given Free!!

All boys who call at the Crescent Clothing Company on Friday and Saturday, the 29th and 30th, will receive a book. These books contain valuable information on the present World War.

Why we entered the war, a summary of the men who are responsible for its successful conclusion, and the flags of all nations are beautifully pictured and described.

If You Walk I Can Teach You to Dance

Results absolutely guaranteed.
NOW OPEN
From 10 A. M. to 10 P. M.
SARI FIELDS
Badger 1806

THE RIEDER CO.

GROCERS
1254 E. Wash. Ave. Ph. B. 5342

Call us for your Grocery Needs. Your orders will receive prompt attention.

A Trial Order Will Convince You
WE DELIVER

CADET SELECTIONS HAVE BEEN MADE

The candidates for appointment as cadet to West Point or midshipman at Annapolis, who received the first 12 places in the preliminary examinations Nov. 9, from the state at large, have been announced by the civil service commission. Senators La Follette and Lenroot and Congressman Nelson and other congressmen may use the list from which to make selections:

The examination standings are as follows:

Arnold E. Moss, Oshkosh; Harlow H. Loomis, Madison; Louis A. Reinken, Manitowoc; Harry M. Reeves, Columbus; Clark Hazelwood, Madison; George E. McClure, Beaver Dam; Paul S. Brant, Madison; Grattan E. H. Lynch, Superior; Robert C. Sutliff, Rhinelander; George W. Tesch, Pt. Washington; Norman W. Jones, Milwaukee; John M. Smith, Ashland.

MAJOR TRAINOR IN CITY VISITS SISTER

Major J. C. Trainor, who has been in service in France as special division gas officer, has just returned to this country and is a guest of his sister, Miss Frankie Trainor, 425 Sterling place. He will report to Washington at the end of a 15-day furlough.

BERLIN—Vital statistics show there were 15,397 more deaths than births in Berlin during 1917.

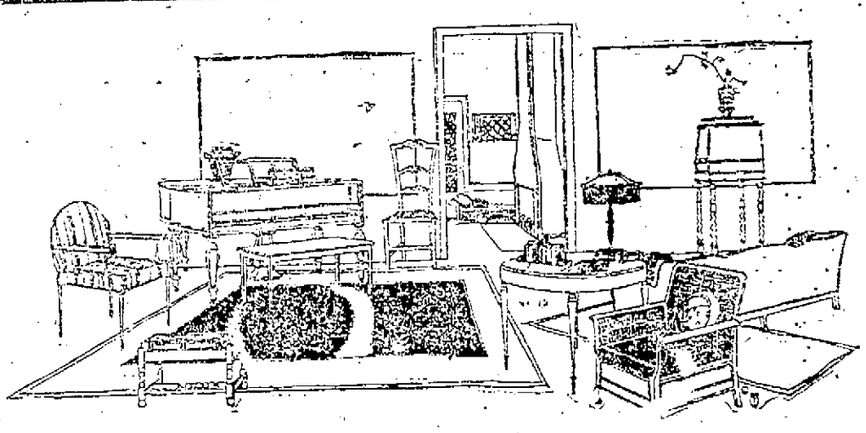

The Living Room

Thsee cool winter evenings make you think of the cozy, comfortable Living Room.

Why not furnish that room today?

Make that one of your holiday gifts. Please the family and make your home a pleasant one.

A visit to this store will pay you.

Van Deusen's

BETTER FURNITURE

6-8 South Carroll Street

BELOW IS ALMOST AN EXACT COPY OF ADVERTISEMENT WE RAN LAST FRIDAY NIGHT

For the benefit of our patrons—especially those out of town—who could not call this week, this overstocked sale will be extended for one week only—closing Saturday night, December 7th.

MEN!

Your Chance in a Lifetime

WE ARE OVERLOADED

with high quality woolens. Fall business all over the country has not been up to expectations—and as a result we have to sacrifice and move our stock.

All of our woolens which have been selling as high as $27.50, we are going to make to your order into a SUIT or OVERCOAT for

$19.98

All our woolens which have been selling from $27.50 to $35.00, we are going to make up into a SUIT or OVERCOAT to your order for

$24.98

These patterns include about 250 selections of the most up-to-date suit and overcoat woolens on the market and THEY WILL GO FAST. Woolens are going to be considerably higher in the spring, and a chance like this, coming right when you need it, will never come to you again.

There will be no extra charges of any kind, $19.98 or $24.98, according to the pattern you choose, covers all the material, all the work and we give you a guaranteed fit.

Get Yours---Tomorrow

THE Glasgow TAILORS

"Your Neighbor Wears One"

123 STATE STREET

BACKING UP AMERICAN ARMY OF OCCUPATION

While the infantry of the American army of occupation has been advancing rapidly into German territory to hold it as a guarantee during the armistice period the U. S. artillery forces have been following to back up the boys if the need arises. The gun shown in the photo is one of the American railway artillery 16-caliber type produced by the U. S. ordnance department. It is believed that guns of this type are being taken along by the artillery for use in emergency. The railway artillery in France is manned by the U. S. coast artillery. The ammunition for these monster weapons, which are mounted on steel cars, is carried in a car attached to the rear of the gun car.

© COMMITTEE ON PUBLIC INFORMATION

DESCRIBES WAR WORK AT FORD MOTOR PLANT

Snaddon, Stationed at Detroit Factory, Writes Judge Stevens

The 100 percent war work being carried on in the Ford Motor company plant, Detroit, is told in the following letter from G. M. Snaddon of Madison, formerly manual arts instructor at Oshkosh, received by Judge E. Ray Stevens:

My Dear Mr. Stevens:

Your last letter was forwarded to me at the above address. I was detailed here a little over a month ago by the adjutant general of the army. 100 per cent war work is being done. 00 percent war work is being done. I am in the department where work is being done for the more rapid production of liberty motors, artillery caissons, tractors, etc.

These and other articles of war are being produced by the thousand and steel helmets by the million by the Ford company alone. Many other concerns here are doing war work. Dodge Bros. making recoil mechanisms for the big guns, the Cadillac company building motors and trucks, the Lincoln Motor company being engaged exclusively in the manufacture of Liberty motors.

Something like six hundred million dollars worth of government work is being taken care of here.

The Ford company has a recently built magnificent ship-building plant where 220 foot submarine chasers are being built. Here also are being made the Ford one-man tanks, a weapon of war that looks as though it ought to make "Fritz" run.

I find many uniformed men here, soldiers and sailors from various camps all over the country distributed throughout the various plants in various capacities.

At Ft. Wayne, a fifteen minute ride from the city, there is a regular army post, something similar to the one at Columbus where many of the soldiers are stationed. Others are located at hotels and rooming places for the present. Plans are being made to build barracks in the future. In addition to this there is an aviation field not far from here and a naval training station where future submarine destroyer crews are being trained.

I recollect your writing me in one of your letters that you saw Robert leave for camp Grant some weeks ago.

His stay there was short, something like three weeks, he having been made a corporal almost immediately upon arriving. He was transferred to Sparta, Wis., where regiments were being formed for overseas duty. The last I heard from him he was equipped and ready to board a transport, and no doubt is well on his way "over there" by this time. He is in the 311th Trench Motar Brigade.

This Army and Navy Club is similar to the Khaki club we had in Ohio. It is well taken advantage of by the boys here, and very much enjoyed and appreciated by them.

Detroit's drive for seventy-four million worth of Liberty bonds starts tomorrow. They expect to go overwhelmingly "over the top."

When time permits I shall be glad to hear from you again.

Yours for the Fourth Liberty loan,
G. M. SNADDON.

Tollund Writes Stevens.

M. A. Tollund writes to Judge Stevens from France as follows:

In France, Nov. 4, 1918.

Dear Pal:

Shal take advantage of the beautiful afternoon and spend it in letter writing.

News travels very slowly when so far away, nevertheless word has reached me that you were taken sick. I hope it was not serious and that you have fully recovered.

From reports received the Spanish influenza has played havoc back in the U. S. Let us hope the epidemic is past and but few were victims.

Ho wdo you like the way we are treating the Huns? I think they have ceased to think the Americans non-combatants. They have come to find boys who know not how to retreat, nor what surrender means. I think the Kaiser must hate himself more thn ever now. By all indications he and "Gott" must have had a fall out. Perhaps the latter is not doing as Bill wanted.

Bulgaria, Turkey and Austria have had enough and are mighty glad to lay down. So is Germany but Pride and Egotism of the imperial power hates to acknowledge it.

If you were here this afternoon I should treat you to the famous French drink, "wine." They use it for more things than we do milk at home.

What is the good news at the capital city these days?

I have often wondered how the new Y. M. C. A. building was progressing. I am told that a new theatre has been erected lately.

News is scarce so must close my epistle for this time. Hoping you will be able to read my scribbling. My desk is a board and yours truly is seated on top of a pile of logs.

Best regards to everybody.

As ever your soldier,
Pvt. M. A. Tollund.

One of the annoyances of peace will be that Uncle Henry will stop his war work and start a quantity production of flivvers again.

PHILIPP WILL ATTEND BIG CONFERENCE

Wisconsin Executive Expects to go to Governors' Meet, Dec. 16

Gov. Philipp expects to participate in the governor's conference called to discuss war reconstruction.

Practically every state in the union will be represented at the governor's conference called at Annapolis, Maryland, December 16-18. This conference will consider war reconstruction policies. Scarcely had the announcement been made of the plan of the program in which every state is so vitally interested than responses began to come to Secretary Miles C. Riley. Some of those to be present are:

Governors: Charles Henderson, Montgomery, Ala.; George P. Hunt, Phoenix, Ariz.; Charles H. Brough, Little Rock, Ark.; Marcus H. Holcombe, Hartford, Conn.; John G. Townsend, Dover, Del.; High W. Dorsey, Atlanta, Ga.; Moses Alexander, Boise, Ida.; James P. Goodrich, Indianapolis, Ind.; W. L. Harding, Des Moines, Ia.; Arthur Capper, Topeka, Kan.; Ruffin G. Pleasant, Baton Rouge, La.; C. E. Milliken, Augusta, Me.; Emerson C. Harrington, Annapolis, Md.; Samuel W. McCall, Boston, Mass.; Frederick D. Garder, Jefferson City, Mo.; Emmet D. Boyle, Trenton, N. Y.; W. E. Lindsey, Sante Fe, N. M.; Thomas W. Bickett, Raleigh, N. C.; Lynn J. Frazier, Bismarck, N. D.; James M. Cox, Columbus, O.; R. L. Williams, Okla.; Martin G. Brumbaugh, Harrisburg, Pa.; R. L. Beeckman, Providence, R. I.; Richard I. Manning, Columbus, S. C.; Peter Norbeck, Pierre, S. D.; Thomas C. Ryo, Nashville, Tenn.; Simon Bemberger, Salt Lake City, Utah; Horace F. Graham, Montpelier, Vt.; Westmore Land Davis, Richmond, Va.; Ernest Lister, Olympia, Wash.; John J. Cornwall, Charleston, W. Va. E. L. Philipp, Madison, Wis; Frank L. Houx, Cheyenne, Wyo.

New Governors-Elect: Thomas E. Killy, Anniston, Ala.; Thomas E. Campbell, Phoenix, Ariz.; Oliver H. Shoup, Colorado Springs, Col.; D. W. Davis, American Falls, Ida.; Calvin Coolidge, Northampton, Mass. Samuel R. McElvie, Lincoln, Neb.; J. E. Bartlett, Portsmouth, N. H.; O. O. Larrozolo, Sante Fe, N. M.; Alfred E. Smith, New York City; J. B. A. Robertson, Oklahoma City, Okla.; Wm. C. Sproul, Chester, Pa.; R. A. Cooper, Laurens, S. C. Percival W. Clement, Rutland City, Vt.; Robert D. Carey, Carehurst, Wyo.

READ THIS GREAT OFFER!! MUSKRAT FUR COATS, worth up to $125—on sale Saturday at ----- $89.50

The Paris Fashion Shop The SHOP OF REAL VALUES

SATURDAY!

Prices Slaughtered on Newest Winter Apparel!!

FOR WOMEN WHO WANT TO SAVE MONEY ON THEIR

Winter Coats and Suits

NEVER HAVE COATS AND SUITS SUCH AS THESE BEEN OFFERED AT SUCH REDUCTIONS. SOME MARKED TO SELL UP TO $25 AND $40—AND MORE—SATURDAY SALE PRICE $19

Dresses $15

WORTH TO $25, $30 AND $35. VELVET AND SERGE DRESSES — BEAUTIFUL SATINS, TAFFETAS AND JERSEYS — DARK AND LIGHT COLORS — $15.00 DOES NOT EVEN BEGIN TO COVER COST OF MATERIALS.

—SPECIAL—

Dresses $15

Skirt Sale

CLOTH AND POPLIN SKIRTS IN ALL COLORS, SIZES AND STYLES—SOME VALUES UP TO $6.50 — SPECIAL SATURDAY

$2

Blouse Sale

A NEW LOT OF PRETTY BLOUSES — GEORGETTE AND CREPES — SOME MARKED TO SELL TO $7.50 — SPECIAL SATURDAY

$3

"PARIS PRICES ALWAYS LOWEST"

LIVESTOCK SHOW NOT TO BE POSTPONED

(By the Associated Press)

CHICAGO—B. H. Heide, general manager of the International Live Stock exposition which opens here tomorrow and continues until Dec. 7, issued a statement today denying there was a possibility of calling off this year's show because of the existence of influenza in western states.

Morris Togstad, son of Mr. and Mrs. O. I. Togstad, West Mifflin street, has been commissioned second lieutenant. He is serving with Headquarters Co., 127th U. S. Infantry, A. E. F., France.

Young Peoples' Society of the Bethel Lutheran Church

Corner Hamilton and Butler will entertain soldiers and sailors, members and friends at a reception in the church, Saturday evening at 7:30.

THE WORLD'S GREATEST NEWS SERVICE

The Associated Press!

The Capital Times is the only newspaper in Madison carrying the full leased wire report of the Associated Press

THE CAPITAL TIMES

An Independent Newspaper

WILLIAM T. EVJUE, Editor

Entered as second class matter December 13, 1917, at the post office at Madison, Wis., under the act of March 3, 1879.

Published by The Capital Times Company every evening, except Sunday, in The Capital Times Building, 106 King Street, Madison, Wis. Manager of Advertising, W. [illegible] Allman; Business Manager, E. C. Homberger; Circulation Manager, Thomas C. Bowden.

SUBSCRIPTION PRICE

By carrier, 42 cents monthly or $5.00 per year; by mail anywhere in the United States, $3.00 per year.

Telephone Badger 2200

MADISON, WIS., NOVEMBER 15, 1918

MEMBER OF ASSOCIATED PRESS

The Associated Press is exclusively entitled to the use for republication of all news dispatches credited to it or not otherwise credited in this paper and all the local news published herein. The Capital Times is the only afternoon Associated Press paper in Madison. All rights of republication of special dispatches herein are reserved.

A QUESTION FOR THE RAILROAD COMMISSION

THE CAPITAL TIMES has opened its columns to the Wisconsin Railroad Commission for articles replying to charges that have been made by this newspaper. These articles have now been published.

Before replying to these articles in more detail The Capital Times would like to ask one question of the commission. We believe that this question goes to the heart of the charge made by The Capital Times that the present railroad commission is more eager to serve wealth and privilege than it is to serve the people.

In the first article of the commission appears the following statement:

"The practice of the commission since its establishment has been to allow about seven and one-half per cent return to street car companies."

That is about $54,600 on a valuation of $728,000.

The question we would like to ask of the commission is this:

Why is it that you come to the aid of the street railway company so quickly when it is alleged that earnings will not reach 7½ per cent by INCREASING the fare while you made no move to DECREASE the fares when the company was making at least 12 per cent and better?

If it is right to INCREASE fares in 1918 to bring returns up to 7½ per cent why wouldn't it have been equally just to have REDUCED fares in 1917 to a point that would have produced the same return? Why was the company allowed to make 12 per cent in 1917? And why couldn't the commission tell the company now to use some of the 1916 and 1917 excess to pull them through the present alleged emergency?

Why isn't the commission as eager to serve the people when utilities are making 12 to 15 per cent as it is to serve wealth and privilege when utilities cry that they are not making 7½ per cent?

ANOTHER QUESTION

ANOTHER question along the same line:

Will the commission deny that the Madison Gas and Electric company is making more than 7½ per cent on its electric utility AT THE PRESENT TIME?

We don't believe the commission will.

Now: If the rates to the Madison railway company are INCREASED to bring an earning of 7½ per cent why shouldn't electric rates to the people be REDUCED to a point that will give the same return to the Madison Gas and Electric Co.?

Why should this 7½ per cent policy be used only when it works to the advantage of the utilities? Why shouldn't it also be used when it works to the advantage of the people?

GEORGE CREEL

AND while ignorant farmers and working men, pacifists and other peaceful citizens are bawled out in federal courts in coarse and vituperative language, and duly sentenced to long terms in federal prisons, along comes Congress and newspapers like the Chicago Tribune and charge the government publicity agent with falsifying the facts of production and shipment of ammunition. It is said that such failure to produce and ship has caused the unnecessary loss of thousands of our boys. George Creel is one of the proposed presidential party to hobnob with the crowned heads of Europe.

THE FEDERAL COURTS

THE offensive language used by many federal judges in the trial of espionage cases; the extreme sentences imposed on ignorant men and women for minor offenses while big offenders go unwhipped of justice, is a public scandal. Now that the war is over the public is beginning to realize how far afield we have gone in our courts of justice.

Russia exiling political offenders to Siberia has nothing on some of our federal courts in the extreme sentences they have imposed. Anarchists have been manufactured pretty fast in this country in the last year and respect for the courts has been rapidly disappearing.

Not only in the federal courts but in our state courts trouble is brewing. In the Mooney case it was found after Mooney had been convicted and a new trial denied that the principal witness against Mooney was corrupt. The court that tried Mooney expressed itself as satisfied that Mooney had not had a fair trial and requested the Supreme Court to order a new trial. But the Supreme Court refused to do so and Mooney is to be hanged December 15. Most laboring men believe that Mooney was convicted on perjured testimony. President Wilson was so moved by the presentation of the facts that he interceded to get a new trial for Mooney all to no effect.

The radical movements in Europe should teach us a lesson here. But no. We have simply gone to the other extreme. Offenses punished, if at all, by not exceeding two years' imprisonment are being punished here with fifteen and twenty years' imprisonment. Words absolutely innocent before the espionage act are made a heinous crime and punished to the extreme limits of the law. All in the land of free speech and a free press.

Voice of the People

UNIVERSAL TRAINING.

To the editor of The Capital Times:

I think that the honest opposition to universal training in arms of all citizens is based mostly on two errors of thought—one that confuses military training with standing armies—the other that regards a trained army as a weapon placed in the hands of the few to oppress the many;—both errors from old thought of enslaved peoples when arms were either denied to the slave and serf or only granted to such of their numbers as could be relied upon to sustain the cause of their masters.

Universal training does not mean that all men shall serve in a standing army—it means that each man shall receive enough of military training to fit him for service in the ranks at his country's need—and so eliminate the need of spending a year in preparation before we are able to defend ourselves, as we were forced to do in 1917-18; but it does not necessarily imply the maintenance of one more professional soldier than of old—rather it extends the National Guard system to include all youth from 18 to 21, and requires of them one summer in the field before being entitled to release from drill, permitting them to remain in the Guard service for subsequent regular enlistments, if they so elect.

This system does not play into the hands of the munitions makers because we have on hand supplies for one generation and hope that by that time the Federation of the World will be so firm in the saddle that no new inventions or improvements in arms, or instruments of war will ever be allowed, and the need of armies will cease.

The other objection—the use of the trained few to oppress the many—is defeated by all citizens being trained to arms;—for when the army contains all of the citizens the army is the Nation, and the Nation is the army—and no oppression of any kind can thrive, for the power of instant suppression lies in the hands of the citizens of the Nation, and he does not have to wait for new elections or the slow-grinding of courts.

If I were a capitalist of the old school I would object most strenuously to the sons of laborers being allowed to have training in arms and should insist that no pay be granted to members of the National Guard, so that only the sons of the well-to-do should be able to indulge themselves in the pleasures of uniform wearing and arms-bearing, but on the contrary, if I was a leader of laboring men's unions I should force every member of the unions under my sway to get into the National Guard and then order would be preserved by card-men in all cases of industrial strife.

WILLIAM NEWTON NICHOLS.

Madison, Wis., Nov. 28, 1918.

HISTORY—HIS STORY—HYSTERIA

To the editor of The Capital Times:

According to an article in your paper a few days ago, Mr. T. W. Gosling, of the Department of Education, is engaged in revising the facts of American history, especially insofar as they relate to Great Britain. The events will be taught as they should have occurred—but didn't. Some of the new versions, as recorded by Mr. Gosling, are decidedly novel, and are certainly most worthy of note.

I heartily agree with him that it is time we stop "Twisting the Lion's tail." Let by-gones be by-gones. No good can result from nursing a grudge. This doctrine should be made universal and not be made to apply only to Great Britain.

But when it is proposed deliberately to falsify history to accomplish this, I protest. To do so would be a crime against all future generations and a most reprehensible libel on the illustrious founders of this republic.

Has it occurred to Mr. Gosling that if his contention is correct; that King George III. was the cause of the Revolutionary war, and that the English people should be absolved from blame—then our Revolutionary fathers, Franklin, Otis, the Adamses, Jefferson, Henry and others, were liars. They blamed Parliament for the obnoxious laws, and so did our friends in England. Pitt, Burke, Fox, Conway, Dunning, and others, appealed to Parliament to deal fairly with the Colonies but they were outvoted overwhelmingly, some times as high as four to one. When you begin to monkey with the truth you are almost sure to get into trouble.

It is true, as Mr. Gosling says, that George III. was of German extraction, but he was of the fourth generation: George I. was his great grandfather, and George II. was his grandfather. A recent English historian says of him: "To his people George III. was always a most popular king. He had said at the beginning of his reign that he gloried in the name of Briton, and it is because his good and bad qualities are so essentially English that he achieved the success that he did. He was above all things a typical Englishman of the time, a man with all the prejudices and virtues of the English nation of the 18th century."

Just at present all evils come from Germany, but only a few years ago all good things were made in that unhappy country. We Americans can afford to be just, particularly in regard to kings and despots. The royal houses of Europe are so intermarried that all national traits have vanished. The husband of Queen Victoria, the Prince Consort, was a German. American historians of our Civil War period give him the greatest amount of credit for keeping England from openly helping the South. The mother of the Kaiser was the daughter of Queen Victoria and it is amusing at this time to see Germans accounting for the Kaiser's stubbornness by this fact. They say his father was mild and generous but that his mother was typically English. So there you are Americans can afford to smile at such peurility.

The truth wrongs no one, and if history is to be helpful in guiding future generations, enabling them to avoid the errors and pitfalls of their ancestors it must be kept straight; it cannot be improved by substituting "His story" on the one hand, and "Hysteria" on the other.

PEDAGOGUE.

Madison, Nov. 25, 1918.

HOUSEHOLD HINTS
By MRS MORTON

MENU HINT.

Breakfast.
Oatmeal Cream Sugar
Fried Cornmeal Mush Quince Jelly
Fried Apple
Coffee

Luncheon.
Cream of Celery Soup.
War Buns Butter
Cottage Cheese.
Canned Strawberries
Oat Meal Puffs
Cereal Coffee

Dinner.
Panned Young Chicken
Glazed Sweet Potatoes
Apple Corn Bread Butter
Carrots and Onion Surprise
Apple and Celery Salad
Coffee

HOLIDAY RECIPES

Creole Fowl—Draw a good-sized, fat fowl. Put a chopped onion, one chopped tomato and a green pepper into a bowl, season with salt, and mix in one cupful of boiled rice. Stuff this into the fowl, sew it up, and put it in a roaster. Cover and bake an hour. Baste and dust the breast of the fowl with flour. Cover, and bake another hour.

Mock Mincemeat—Eight or ten pounds each of green tomatoes and apples, chopped fine or run through food grinders; rinse tomatoes in cold water and scald; drain off green water. Add three quarts of boiled water, four pounds sugar, white or brown, three cups raisins, two cups currants, three tablespoons cinnamon, salt and pepper, one cup cider vinegar, half pound chopped suet. Boil until well cooked and seal in self-sealing jars. The above makes twenty-one pints and is better than meat-mince pies and costs very little.

Cranberry Sauce—One quart of cranberries, two pounds of tart apples, one pint of water, one pound of sugar.

Pare the apples, cut them into quarters, remove the cores; put them with the cranberries and water, in a saucepan over the fire. Cook until they are soft, press through a colander, return the pulp to the fire, bring to boiling point and add the sugar, stir until the sugar is melted, and turn out to cool.

This is much cheaper than ordinary cranberry sauce, is good, and exceedingly palatable.

Squash Pie—One and one-quarter cups steamed and strained squash, one quarter cup sugar, one-half teaspoon salt, one-quarter teaspoon cinnamon, ginger, nutmeg, or one-half teaspoon lemon extract, one egg, seven-eighths cup milk.

Mix sugar, salt and spice or extract; add squash, egg slightly beaten, and milk gradually. Bake in one crust. If a richer pie is desired, use one cup squash, one-half cup each of milk ad cream, and an additional egg yolk.

DESERTS.

Hamburg Cream—Beat the yolks of five eggs with the grated rind of one and the juice of two lemons and a half pound of powdered sugar, sifted, for ten minutes. Beat the whites to a stiff froth. Put the first mixture into the double boiler—the water must be boiling in the lower part. Stir a moment until the mixture is near boiling heat, then stir in hastily the well-beaten whites of the eggs. Take it from the fire, and fill it at once into stem ice cream or parfait glasses or into punch cups. Serve cold with lady fingers.

Orange Tart—One cup boiling water, four tablespoons cornstarch, one large juicy orange, two-thirds cup corn syrup, one teaspoon lemon juice, three eggs. Cook the cornstarch, made smooth with a little cold water, and the boiling water for five minutes. Add the pulp and part of the grated rind of the orange, the syrup and the lemon juice. Heat thoroughly and pour slowly onto the beaten yolks of the eggs. Beat thoroughly. Pour into a tart crust, cover with meringue made from the whites of the eggs and flavored with lemon juice. Brown in oven. Serve cold.

Caramel Custard—One quart milk, five eggs, one teaspoon vanilla, three quarters cup sugar, one-half teaspoon salt. Scald the milk. Add the sugar, after stirring constantly until melted and light brown. Beat the eggs slightly, add salt and pour on the hot milk. Add the vanilla, strain into a buttered mould; set in a pan of hot water and bake about thirty minutes.

Soldier's Letter

The following letter has been received by Mrs. Odelia Gresse, 404 N. Frances street:

Somewhere in France,
October 23d, 1918.

Dear Mother:

As I have a few minutes time, I will send you a few lines. I received one of your letters last Sunday and was glad to hear from you. The letter was dated the 25th of September, so you see we get your mail in about three or four weeks. And when you have my postoffice number, I'll get it still faster.

Am getting along fine and haven't been sick a day. The change of climate, I suppose, affected some of the boys but they are about over it now. I am working in the office part of the time yet.

I had a letter from Alvin the other day and wrote back to him at his old address; his mail will be forwarded anyhow, same as ours was. I've had 25 letters already since I'm across; they're pretty good, but I hope I've got many more on the way. We are all anxious to receive mail and there is quite a stir when the mail comes. We get some every few days.

This world isn't as big as it seems; at any rate, it doesn't appear as big to me any more as it used to. Last Sunday I just came from church and was walking down the road when someone yelled to me. It was Werner Esser, of Madison, a member of the St. George Society. I was on his bowling team the last year, I was there; Allie Fass was on the same team. He was marching by but I went along a ways with him; he had three big packages of Madison papers and he gave me one of them. They were the first ones I had seen since we left Camp Mills. In the back of the column someone else yelled at me and I found it was Snyder, also from Madison. I've also seen Glen Kiley, who married Mary Coyle of Pine Bluff; and Devoll, a barber at Middleton who played on their baseball team. He's in the band now in the Engineers.

Ray Baer is at present at an infantry school; expect he will return to us in about two weeks.

I understand the government will issue us sweaters, helmets, wristlets and mufflers donated by the Red Cross. So I'll be alright. Even if we don't get them, we won't freeze as I hear it doesn't get very cold here. We are at present sleeping in a big chateau; I sleep right in the office. In the morning I move my bed in the hall and bring it in again at night. The first few days it was pretty damp as the chateau had not been used for quite a while, but now it is fine. We have an open fireplace in the room, in fact I believe every room has a fireplace. I guess that's all they have in France. I haven't seen a stove yet, except cooking stoves, of course.

Sunday morning we had mass in one of the French churches. Father Boyle said mass and I served. It was the first time I had served for about two years but I didn't forget how. The town in which we were first billetted was 100 per cent Catholic, all the people were catholic. Now we have moved about three miles from that town and are within half a mile of the church. At the first place, the church was right across the street from our billet.

Well, I will write again in a few days. With love to you and all, I remain,

JOSEPH.

DINNER STORIES

"Now then! Line up alphabetically for pay," said the sergeant. "What's your name my lad?"

"Philips, sir."

"Well, what yer doing up here? Get back with the F's at once."

A lawsuit was in full swing and during its progress a witness was cross examined as to the habits and character of the defendant.

"Has Mr. M——— a reputation for being abnormally lazy?" asked counsel briskly.

"Well sir, it's this way——"

"Will you kindly answer the question asked?" struck in the irascible lawyer.

"Well sir, I was going to say it's this way. I don't want to do the gentleman in question any injustice. And I won't go so far as to say sir, that he's exactly lazy; but if it required any voluntary work on his part to digest his food—why he'd die from lack of nourishment."

A guard was repeating these words, "Corporal of the guard, post No. 8," when an officer approached him and said, "Say that again, and cut out the post" The guard went on as ordered and repeated, "Corporal of the guard No. 8, cut out the post."

Private Jim in a letter to his mother spoke of one of the boys in his company's close resemblance to General Foch.

Wishing to compliment the soldier boy, he said, "I don't wish to flatter you, but you resemble General Foch very much."

The soldier replied, "I don't feel flattered in the least, but General Foch should feel so."

RAILROAD MAN DIES.

MANITOWOC — William H. Vandegrift, former division superintendent of the Milwaukee division of the Lake Shore railway and later general agent for the Wisconsin Central lines here, died from an attack of hear failure while seated at home smoking and conversing with his family.

Mr. Vandegrift was 73 years old. He came to Wisconsin from Ohio in 1885, establishing a residence at Appleton where he became division superintendent of the old Lake Shore and Western railroad.

At the time of his death he was in the government employ at the shipyards. His wife and three children survive.

THE LAST OF ITS SPECIES

ON THE SPUR OF THE MOMENT

IMPORTANT HEADLINES.

"He Will Go to Paris."
"He Cannot Get Away."
"They will Both Go to Paris."
"Domestic Matters Keep Him at Home."
"Trip to Paris Is Now Sure."
"He Will Go In February."
"Too Busy to Leave Washington."
"Will Attend Peace Conference."
"Trip is Yet in Doubt."
"Will Sail on a Battleship."
"Can't Get Away This Year."
"Plans for Trip Now Complete."

* * *

I'm not entirely at peace with all the world—not I.

The fighting spirit holds full sway when twenty cents I have to pay for pie.

* * *

"Tight Skirts and Small Hats Are Horse Show Styles," says a headline.

To the unregenerate who do not attend such functions, we would say that the tight skirts and small hats are not worn by the horses. A horse show is an entertainment gotten up for the benefit of the horses once a year so they can see how society dresses.

* * *

A local paper says that, compared with a few years ago there is very little purse-snatching reported to the police these days. The snatchers have found that their trade has been a pure waste of time since the war started.

* * *

One thing about it is that the farmers in northern France won't have to buy any barbed wire for quite a spell.

* * *

No longer does the charming waitress asy us: "Rare, medium or well done?" Roast beef is rare everywhere nowadays.

* * *

A DISCOVERY.

Joe Carr, a Flatbusher, with a more or less reputation for sagacity, has made a startling discovery. After years of research in the subject at an expense to himself of ten cents a day he has discovered difference between an express and a local. The local spends its time stopping at stations and the express spends its time stopping between stations. "I don't wish to cast any asparagus upon anybody at all," says Joe, "but I think the public ought to know this." Much obliged, Joe.

State News

BUTTER IS 69 CENTS.

NEENAH — Butter is retailing at 69 cents on he local market, the highest price in history here.

NEENAH BURIES SOLDIER.

NEENAH — Neenah will hold funeral services over the first of her son who died from wounds received in action in France. Private De-Forest Kevill, who died Saturday last at the General hospital in New York city after he had made a valiant fight for life with two paralized limbs and machine gun bullets in his spine, will be buried here with full military honors. The state guards will have charge.

TURKEY 40 CENTS.

NEENAH — Turkey is selling on the local market for 38 and 40 cents a pound, cheaper than bacon.

NEW HOTEL MAN AT NEENAH.

NEENAH — Joseph Weitzhaupt, widely known in hotel circles in this country and Great Britain, has been given the management of a local hotel.

Don't Be a SPENDER, BE A SAVER! Buy War-Savings Stamps!

TUMULTY AND DR. GRAYSON TO ACCOMPANY PRESIDENT AND WIFE ABROAD; PARTY EXPECTED TO SAIL ON SEIZED GERMAN LINER

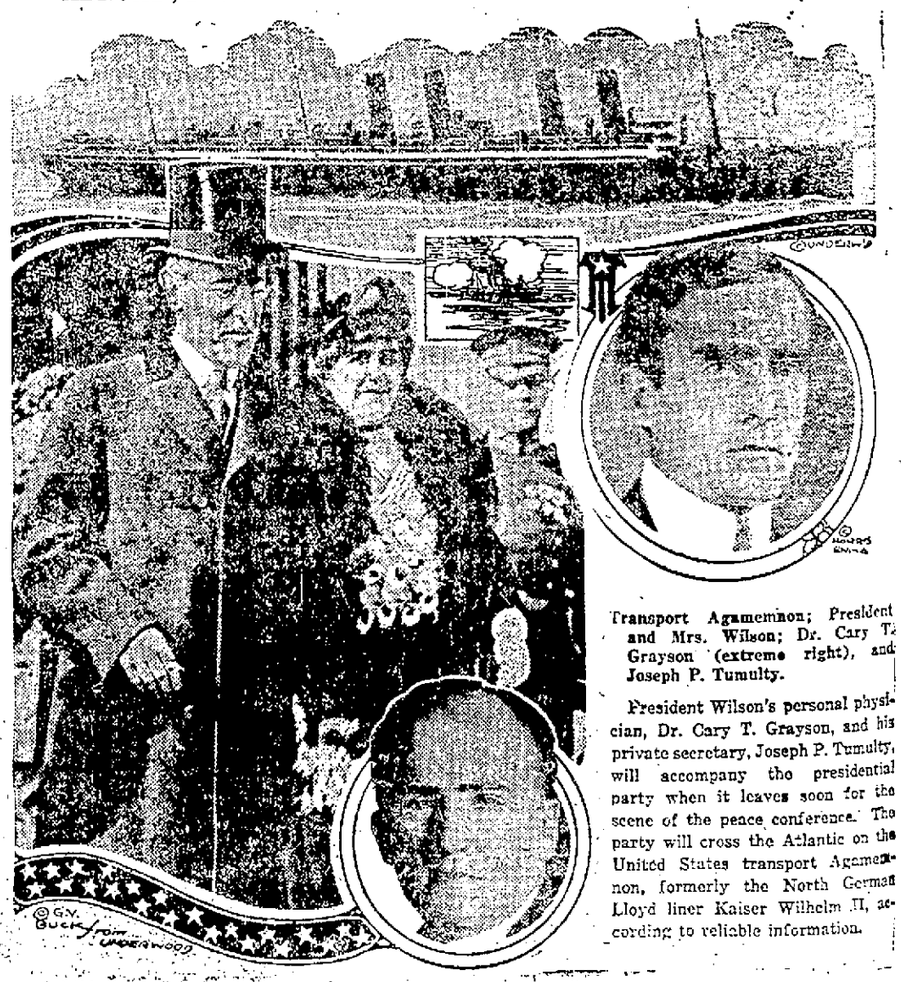

Transport Agamemnon; President and Mrs. Wilson; Dr. Cary T. Grayson (extreme right), and Joseph P. Tumulty.

President Wilson's personal physician, Dr. Cary T. Grayson, and his private secretary, Joseph P. Tumulty, will accompany the presidential party when it leaves soon for the scene of the peace conference. The party will cross the Atlantic on the United States transport Agamemnon, formerly the North German Lloyd liner Kaiser Wilhelm II, according to reliable information.

With the "Win-the-war" Strain a Bit Relaxed It's Time to Be Thinking of

Good Clothes for Christmas

—they're here—ready to slip into—and RIGHT to the very last consideration. Styles with that just-right touch of individuality and distinction; beautiful all-wool fabrics — bought when wool was plentiful and far lower in price than today's market; finest tailoring known;—and a guarantee back of all this that means absolute satisfaction to you—in every way.

SPECIAL THIS WEEK

We're opening the eyes of a good, many particular men with a demonstration of our superior values in

Superfine Suits and O'Coats

—and it's indeed remarkable what abundance of fine fabrics are shown;—choice weaves from England, Ireland, Scotland, as well as American looms. We emphasize particularly our tremendous stocks of Overcoats for every purpose and utility;—we know you'll recognize the remarkable values at—

$25 $30 $35 $40 $45 to $125

Buy Gifts Now!

To conserve man power, to save light and fuel, and at the same time get the best in selections and service—buy Xmas Gifts NOW! Everything's in readiness here; the store and windows in holiday dress; immense gift stocks ready; a standard of value-giving based on big purchases made months ago.

Bath Robes—House Coats—Lounging Gowns in a particularly interesting variety; very low priced.

BRING YOUR BOY SATURDAY & SAVE!

Scores of parents are amazed at our superior values. Saturday will feature Boys' Fine 1- and 2-pant SUITS

$10 $12.50 $15

Literally Hundreds of Beautiful Overcoats and Mackinaws—in every new style, fabric and color—see our feature values at

$10 - $15 $20

Others $7.50 to $20

The Crescent CLOTHING CO

Specialists in Apparel for Men & Boys

What Folks Are Doing

A Hunukkah party will be given, by the Hadassah society, for all Jewish members of the S. A. T. C. and the cantonment and for young Jewish women of the university, at the Woman's building, Saturday evening, at 8:30 o'clock. A feature of the evening's entertainment will be the lighting of the Hunukkah candles. The following short, interesting program has been arranged: Address of welcome by Mrs. Joseph Jastrow, patriotic singing by the assembly, Professor Wolfenson will talk in behalf of the Jewish Welfare, then the lighting of the candles with devotional services by the Rev. Schlossberg, and the sinking of the Jewish national song, "Hatikwoh." Dancing will follow the program and refreshments will be served.

* * *

Beginning Nov. 30, the Luther Memorial church, corner of University avenue and Lake street, will give a series of "Good-time" parties every other Saturday evening, for all students and soldiers. There will be music, games, refreshments and good comradeship.

* * *

Miss Iona Hoover, 2130 Waubesa street, was pleasantly surprised last Saturday, by a group of friends who came to help her celebrate her birthday. The evening was spent in games and luncheon was served. Those present were the Misses Charlotte Hull, Agnes and Gilma Natvig, Myrtle Koffshinsky, Aurora Olson, Ruby Neuenberg and Myrtle Ahrensmeyer.

* * *

Mr. and Mrs. George Field Phillips entertained at a family dinner yesterday at their home, southwest of the city. The guests were Mr. and Mrs. F. J. Main, Mr. and Mrs. H. A. Phillips, Miss Rachel Phillips, Mr. and Mrs. Robert A. Phillips, Ralph C. Phillips and Masters Henry Phillips and Willett Main.

* * *

The University Press club will hold the first meeting for the year at South hall tonight. Election of officers will take place and new membership plans will be discussed.

* * *

Miss Florence Gunkel, Chandler street, entertained 18 guests Wednesday in honor of her fifteenth birthday anniversary.

* * *

Mrs. Henry Schulkamp, West Mifflin street, entertained the following relatives yesterday: Mrs. Elizabeth Schweinem, Mr. and Mrs. Henry Schweinem and daughter, Elizabeth, Mr. and Mrs. Leo G. Heibel and family and Miss Mae Listoe.

* * *

Mr. and Mrs. Milo C. Hagan, East Gorham street, are entertaining Mr. and Mrs. B. W. Rosenstein of Chicago.

* * *

The members of the Rotary club will entertain the soldiers and sailors at the Khaki and Blue club house tonight. The Thompson orchestra will furnish the music. L. Lunenschloss of the Rotary club is in charge of the arrangements. The chaperones will be Mr. and Mrs. F. S. Brandenburg, Mr. and Mrs. Burt Williams, Mr. and Mrs. R. J. Neckerman, Mr. and Mrs. O. F. De Longe, Mr. and Mrs. Louis Heisig, Mr. and Mrs. W. Lewis and E. E. Parkinson.

* * *

Mrs. Bertha Hastings, Willard avenue, entertained the Young Woman's Guild, Tuesday afternoon at her home. She was assisted by the Mesdames I. Dega, Harry Sweitzer, H. L. Jaquish, Thomas Rudesill, John Grimm, C. C. Woody and C. F. Nedderman.

* * *

Bertrand Dolphin, Dunning street, was recently surprised by a party of friends, who came to celebrate his birthday anniversary. Those present were Mr. and Mrs. W. H. Grove, Mr. and Mrs. F. W. Van de Walker, Mr. and Mrs. J. R Loy, Mr. and Mrs. E. J. Kitson, James McIllwee, Mrs Vivian Grigsby Lang and C. F. Meier.

* * *

The following births have been reported: to Mr. and Mrs. Gustave Meyers, Fair View, a daughter, Tuesday, Nov. 26; Mr. and Mrs. John Dirienzo, Monroe street, a son, at the Stoeber hospital, Nov. 25; Mr. and Mrs. Frederick M. Bailey, Rutledge street, a son, at the Stoeber hospital, Nov. 26, and to Mr. and Mrs. V. H. Young of Moscow, Idaho, a son. Mrs. Young was formerly Miss Amy Downie of this city.

* * *

Mr. and Mrs. E. C. Hoebel, Rowley avenue, entertained at a Thanksgiving dinner. The guests were Mr. and Mrs. Carl Hoebel and children, Harold, Virginia, Anna Mae and Jack, Herman Goldwasser of St. Louis, Edward Tomah of Louisville, Ky., Miss Lillian Thorsrud of Black Earth, Alvin Christianson and Earl Vance, S. A. T. C. men of Viroqua, Wis.

HOFFMANN ASKED TO GIVE TO RED CROSS

The Hoffman Feed company of Madison has been brought before the U. S. Food Administration for Wisconsin. As a penalty for excessive sales of flour, it was suggested that they contribute $50 to the government for the United War Work campaign.

BRAND WHITLOCK BACK IN BRUSSELS

WASHINGTON—Brand Whitlock, American minister to Belgium, formally notified the state department today of his re-occupation of the legation at Brussels, relieving the Spanish minister, who cared for the American during German occupation.

AT THE STRAND

BILLIE BURKE in Let's Get a Divorce A Paramount Picture

AT THE THEATRES

ORPHEUM

A special holiday bill, good from first to last, is being shown at the Orpheum the last half of this week, playing to three capacity houses Thanksgiving day.

Harry Gilbert, an old timer here, made a big hit with his dialect and comedy singing. Jarvis and Hamilton vied with Gilber as favorites on the bill and received a great deal of applause in their laughing act and kept the house in an uproar most of the time.

Dolores Valecita with her imperial group of performing leopards, billed as the headline, presented an usual animal act, showing absolute control over the ferocious beasts.

"Oh, You Women," comedy playlet, presented by Martha Hamilton and comedy, struck home with its humorously presented sketch of the evils of gambling, the call of the installment collector, and subsequent removal of furniture.

The Althoff Sisters opened the bill with a musical act, the pianist winning applause for her mastery of the piano. The official allies' war pictures were interesting as ever.

AT NEW STRAND TODAY.

The romance of life in a French convent and its effect upon an impressionable girl is admirably illustrated in "Let's Get a Divorce," the new Paramount starring vehicle featuring Billie Burke, the dainty actress, whose work in "Eve's Daughter" and other successful photoplays, will be well remembered.

In this story, which is an adaptation by John Emerson and Anita Loos of Victorien Sardou's "Divorcons," the celebrated stage success, Miss Burke depicts in delightful fashion the romance of Cyprienne Marcey, a girl in a convent whose romantic nature finds expression in numerous, harmless flirtations. She weds, becomes dissatisfied, demands a divorce, which she later refuses to accept and finally discovers the error of her ways, and a reconciliation with her husband follows.

This charming photoplay, "Let's Get a Divorce," will be presented at the Strand theater today. It is an excellent vehicle for Miss Burke, and was directed by Charles Giblyn.

MAJESTIC

"The Golden Fleece" is the title of the new Triangle play starring Peggy Pearce to be shown at the Majestic theater today. It is from the famous Saturday Evening Post story, by Fred Anderson. It is the tale of a country genius who hits upon the big idea of "Build Your Own Car," a knockdown auto proposition.

HOWE'S PICTURES

The last two performances of the new Lyman H. Howe pictures will be given at the Fuller, this afternoon and night, the matinee starting at 2:30 and the evening performance at 8:15. This season's program as presented at the Fuller yesterday, to two capacity houses proved very interesting and entertaining, and in keeping with the high standard, in motio pictures, for which the Howe name stands. Many new and timely subjects are shown; "Up in the Air with the Marines"; "South America; the Rockies; Southern France; Mexico, and the every delightful and funny cartoon comedies, which are always a feature of the Howe program.

"TILL I COME BACK TO YOU"

The picture program for the Fuller tomorrow will be Cecil B. DeMille's production, "Till I Come Back to You," with Bryant Washburn in the lead part.

GRAND.

"Carmen of the Klondike" is a most unusual picture written by Monte M. Katterjohn and will be shown at the Grand theatre for 3 days, commencing today.

The story which is replete with tense dramatic scenes and stirring situations keyed with suspense, is laid in the Klondike Mountains of Alaska during the days of the gold rush. Miss Williams plays the part of "Dorothy Harlan," a former vaudeville favorite, who is daring the wilds of the north to join her lover, who is striving to make the profession of attorney thrive in the settlement town of Skawag, where laws are made and broken by the brutal strength of men.

At the opening of the story, Dorothy meets on the boat to Alaska, "Silk McDonald," a dance hall owner and a dominant figure in Alaska. She repulses his attentions but in a rage he threatens her safety. "Silk" makes good his threat even to a greater extent than Dorothy had feared. Soon after she arrives in Skawag, the gold rush is started in the Peel River Country and "Cameron Stewart," Dorothy's fiance, unaware that she is within thousands of miles, leaves with a frenzied crowd of miners for the snow-bound regions of the mountains.

In the backwoods, Stewart encounters hardship and treachery at the hands of McDonald's accomplices and even from McDonald himself, who badly injures Cameron in a fight and rushes ahead to civilization to jump his claim. Back in Skawag, Dorothy, discouraged with life, is shown as under the impression that Stewart has been untrue to her and is living the despised life of a dance hall girl. When McDonald comes in from the mining country she meets him again and there is a surprise point which comes as a shock to both McDonald and Dorothy herself. The climax shortly follows this incident and is one of the strongest which has ever been used in a drama of the screen.

The part of "Cameron Stewart" is portrayed by Edward Coxen and Herschell Mayall impersonates the character of "Silk McDonald." Joseph J. Dowling, the estimable character actor, does some wonderful work in the picture as "Salaratus Joe," an old enemy of McDonald's, who is seeking revenge but lacks the courage to reek it.

Next To Grand Theatre | THE STORE AHEAD | HILL'S | A SHOP FOR LADIES' | Corner State and Dayton

Our Entire Stock of

MILLINERY

At a Great Reduction for Saturday Only

All $12.50 Hats $7.50
All $10.00 Hats $6.50
All $7.50 Hats $5.00
All $6.50 Hats $3.95
All $5.00 Hats $2.95

A clearance on Children's Hats at less than cost. A wonderful assortment of Trimmed Velveteen Hats at $1.95 and $1.00

WOMEN WERE INDIVIDUAL IN MIDDLE AGES

Mrs. Rosenberry Traces Development of S. G. A. From Early Days

"Extremely individual were all women in the middle ages," said Mrs. L. K. Rosenberry in a lecture to the home economics students Wednesday.

"Men were noted only as groups representing certain cults. They had no individuality whatsoever. Women, on the contrary, were only in groups when connected with the church, and individual women in medieval times often filled the positions of men.

"Among the Germans, even in the earliest times, women were highly esteemed. They were often given special privileges, such as being allowed to give their opinions on matters of public welfare, which were discussed at informal counsels. They were often looked up to as oracles. During the later years of the middle ages they often acted as regents for German and Frankish kings, while the latter were on crusades.

The church was the great standby of women, because it protected their lives and their property. This was especially true in the thirteenth centuries. The nunneries were the only organizations open to women. Through them many women rose to great power and dignity in the state.

"The women had few opportunities to meet each other. They had their daily tasks of cooking, weaving, caring for the poor, and carrying out women's traditional occupation of nursing.

"At first, the universities which sprang up in the middle ages, refused to admit women. Later, the women in universities were given the same curriculum as the men. But this did not deter them, and in the Italian universities there were many women during the thirteenth century. Still a little later women were among the leading writers and poets.

"They influenced society spiritually and industrially, and although they were more often together toward the later years of medieval times, it is because a great deal of their ideal of individuality is prevalent in the modern women that the self-government associations in the various colleges are having to teach women how to work together."

Mrs. W. C. Allman, 336 West Doty street, is entertaining her father, T. J. Williams, of Salina, Kans.

HOME GUARDS PLAY; CO. L WINS, 50-3

Col. L, home guards, defeated Co. K, 50-3, in a basketball game played at the Madison high school Wednesday evening. Smith and Cooper of Co. L were the star players, the former making 10 baskets, the latter 7. At the end of the first half the score stood: Co. L, 41; Co. K, 1, Perkins on the latter team making one free throw.

The lineup was as follows: Co. L: Morschauser, center; Cooper, left forward; Smith, right forward; Griffiths, right guard; Van Skike, left guard; Berry, substituted for Van Skike in the second half.

Co. K: Brown, center; Perkins, left forward; Carr, right forward; Crummings, right guard; Lybert, left guard. Butler was referee.

The Sons and Daughters of Norway will give a dancing party tonight at Woodman hall for all members and their friends.

NEW STRAND

TODAY AND TOMORROW

Billie Burke

—in—

"Let's Get A Divorce"

Tired and disgusted with the man she thought she loved, she asked him to release her from her marital obligation only to find that her former love had forged a band too strong to break.

Also—Latest Universal Weekly

Afternoons 2 to 5 Evenings 7 to 11

Children 10c, Adults 15c

COMING SUNDAY

WM. S. HART in "BORDER WIRELESS"—The Greatest Picture Made, Featuring This Powerful Screen Favorite

W.B. Formu Brassiere

Formu BRASSIERES

worn in connection with W. B. Corsets, assure gown-fit perfection—slenderize bust-lines—add the grace and finish at bust that the corset accomplishes below, and give the necessary finishing touch to the "Form-Fashionable."

Bolero, Bandeaux and Surplice patterns, in filmy lace effects over silks and satins; also delicate batistes, daintily trimmed with lace and embroideries; making W. B. Brassieres second only to W. B. Corsets as form-beautifiers.

ASK YOUR DEALER FOR W. B. FORMU BRASSIERES.

W. B. CORSETS

W. B. NUFORM Corsets for slender and average figures. The *low-priced* corset with high-priced qualities. W. B. REDUSO Corsets for stout figures—reduce one to five inches and you look ten to twenty pounds lighter.

WEINGARTEN BROS., INC. - NEW YORK - CHICAGO

ADVERTISEMENT

SORE, ITCHING BROKEN-OUT SKIN NEEDS POSLAM

If there are any raw, broken-out places on your skin that burn, itch and aggravate apply Poslam right on them—it cannot harm—and enjoy its benefits which are yours so easily. Feel its soothing, healing influence. If you suffer from eczema you should know at once what Poslam can do for you. It is your dependable remedy for any eruptional disorder; pimples, rash, scalp-scale. Poslam is quality-healing power, concentrated.

Sold everywhere. For free sample write to Emergency Laboratories, 243 West 47th St., New York City.

And Poslam Soap, being medicated with Poslam, will benefit your skin while used daily for toilet and bath.

Some News of Interest to Farmers

"Fattened near Watertown, Wisconsin" is the best recommendation for geese to poultry buyers all over the United States. "The business of fattening geese on a large scale is an industry almost exclusive to Wisconsin," says J. G. Halpin, of the College of Agriculture. "Most of this industry is carried on near Watertown." The buyers are paying a premium for the fattened geese this year says Mr. Halpin.

The "Victory" meeting of Wisconsin's 30 county agents, 24 emergency food agents and all other agricultural extension workers will be held here next week. During the meeting G. I. Christie, assistant secretary of the United States Department of Agriculture, will lead the discussions on the farm labor situation.

Nine young women who were former students of the University of Wisconsin are serving the nation by doing bacteriological work at different military camps in the country. Thirty other Wisconsin women are doing work in bacteriology in hospitals and in city and state health departments.

The High Cows

The high cow in the Wisconsin cow testing associations last month was a pure bred Guernsey owned by John Cramer in the Dunn county number 1 association. Her production of fat was 68.5 pounds. The second honor cow was a grade Holstein owned by August Roman in the Medford association. She produced 66 pounds of fat.

Are Flue Fighters

The home demonstration agents in 15 different counties in Wisconsin won the name of "Women Flu Fighters" during the recent influenza epidemic. They went into the homes and assisted where they were needed. At Stanley the demonstration agent turned one of the public schools into a diet kitchen where she made soups and custards and had them carried to 50 homes in the town.

PATON McGILVARY GIVEN WAR CROSS

Lieut. Paton McGilvary, son of Prof. and Mrs. E. B. McGilvary, 1920 Arlington place, has been decorated with the Italian cross of war for bravery in action. He has been with the bombing division in the front lines since last June.

SECOND NOVEMBER PERMIT ISSUED

The second residence building permit issued during the month of November by Philip Dean, city building commissioner, was granted Tuesday, to Nic Olson for a frame residence at an estimated cost of $2,600 to be erected on Sixth street.

STRAIGHT'S CONDITION REPORTED SERIOUS

PARIS—The condition of Major Willard D. Straight, of the American Expeditionary Forces, was reported today as still dangerous.

Get the Genuine and Avoid Waste MORGAN'S SAPOLIO SCOURING SOAP Economy In Every Cake

When You Put Up Your Car For the Winter

don't leave the battery on the car. Deterioration will surely result. Bring it here and have it properly cared for. We inspect and test it periodically, insuring your battery to be in A-1 condition in the spring. The charge is only nominal.

If you use your car during the winter, stop in or write us for information on the care you should give your battery. We repair batteries of any make and carry Gould Renewal Parts to fit practically all standard batteries.

We can supply a Gould Battery with the famous Super-Hard Plates, to fit the battery box on your car.

Home Electric Co.

228 W. Gorham St.
Madison, Wisc.

Buy Xmas Gifts Now!

OUR MOTTO
Quality Apparel at Lowest Prices.

The Paris Fashion Shop
The SHOP OF REAL VALUES

121 State Street — Phone Badger 7006

The Spirit of Economy Pervades This Shop

The women of Madison are co-operating with us in our effort to bring down the high cost of apparel and that we have succeeded is demonstrated by the liberal patronage accorded to us.

BEAUTIFUL NEW WINTER GARMENTS — ARE SUITABLE XMAS GIFTS. BUY NOW AT JANUARY PRICES.

SHOP EARLY! DON'T DELAY!

The Kamera Kraft Shop
State at Frances St.

The shop of thousands of beautiful gifts for the XMAS SHOPPER

See our displays of Beautiful Art Pictures
Pictures Frames

THOUGHTFUL GIFTS AND UNORDINARY GREETINGS

Character Dolls

—What little girl wouldn't be happy with this pretty character doll? This unbreakable, very tall, with jointed arms, legs and head that can be moved in any position. Just a dandy doll, priced for the holidays at

50c to $8

—Our augmented Christmas stocks are ready and complete in every detail. They embrace cut glass, dishes, hollowware, etc.

—Still giving our customers the benefit of before-the-war prices on our coffees.

Banner Coffee Co.
302 E. Main St. — One Block from Gas Co.

Uncle Sa
"G

The Leader is in
Holiday attire and
place could you spend
few hours more profi
able preparatory
your Holiday shoppin

State S
Cor. Sta

"Give Practical Gifts"

ELECTRICAL APPLIANCES
ARE
ALL PRACTICAL

"NUF SED"

Harloff-Loprich Elec. Co.
Corner State and Frances Streets

Brin's Bargain Store
121-123 E. Washington Ave. — At the Water Tower

FEATURING THE BEAR BRAND HOSE FOR BOYS AND GIRLS

A Large Shipment Received

The popular shoe and clothing department offers many newly arrived specials.

We Place on Special Sale the Following for Boys and Children

Overall Combination in Flannel and Khaki—Flannel Play Suits—Flannel Blouses—Bath Robes—Velvet Suits—Serge Suits—Corduroy Suits.

PRACTICAL GIFTS FOR ALL

Full line French Ivory, Mirrors, Powder Boxes, Hair Brushes, etc.

Conklin and Moore FOUNTAIN PENS

Perfumes and Toilet Water

Cigars in Xmas Packages

Chas. H. Naffz
Druggist and Optician
109 State Street

Xmas S
FOR LADIES

La Valliers
Cameos
Bracelet Watches
Brooches
Rings
Manicure Sets
Toilet Sets
Beads
Opera Glasses
Cut Glass
Silverware
Fountain

J. L. K
OPTOMETR
2
"IF YOU GET IT AT

Special Notice

We wish to announce the opening of our second floor

Toy Department and Gift Section

We are prepared to show complete stock

Children's Toys
Games
Books
Dolls
Kiddie Kars

Gloves and Mittens
Neckwear for Men and Women
Handkerchiefs
Boudoir Caps
Box Sets
Soldier's Comfy Kits

Tree Ornaments, etc.—and many other new and original gift suggestions.

Schenk-Huegel Co.
East Side Department Store
It will pay you to do your shopping at Schenk's Corner

At Christmas time a man wears his pocketbook over his heart

"A man's purse strings begin to loosen as his heart warms up. Love is a reckless spendthrift!"—says the Old Philosopher.

A Christmas Gift that will bring joy the year around is the sensible gift to make.

Santa Claus will find here gifts for the girl, for mother, for father, for the boy at reasonable prices.

KREHL & SON

Big January Sale in November

AT

WOLDENBERG'S CLOAK CORNER
CORNER MIFFLIN & PINCKNEY

Just to Remind You of the Great Sale

Children's Shoes ..... $1.75 and up
Men's Heavy Work Shoes at $3.00
Men's Lace and Button Shoes $4.00

You cannot duplicate shoes of this quality, for the price, any place in the city.

Boy's, Girls' and Children's Stockings of the Bearskin Brand, per pair 35c

Boys' Knee Pants 50c and up.—Also Men's Furnishings and Caps at prices that cannot be duplicated in the city.

Square Clothes Shop
"Better Quality for Less Money"
435 State St. Cor. Gilman. 435 State St.

Try our Sample and Tailor Made Misfit Clothing. We can save you money.

—Why not make this an economical Christmas by giving a Portrait as a gift, which lends the touch of friendship without the embarrassment of an obligation?

Make your appointment at once to insure Christmas delivery.

Reierson Studio
The Photographer on the Square
23 So. Pinckney St. — Phone 5880

THIS is a year for wise buying. Get clothes that fit well, look well, wear well. I can make them. There's real economy in my prices.

—Call on us, we'll guarantee satfaction in fit, fabric, and finish, and economy in price.

OLSON
228 State St.

S
The Cap
a
Christ
Phone B

Buy Xmas Gifts Now!

ays---
To It"
EXTRA
OR SATURDAY
ONLY
dies' Heavy Fleeced
Union
Suits 98c
Regular or extra sizes, th fully $1.50. Choice low neck, no sleeves, rch neck, elbow sleeves, ch neck, long sleeves.
Leader
Gilman

Special Xmas Value

Ladies' Leather
Traveling Bag at

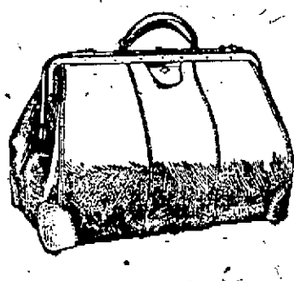

$10

Made of black long grain cowhide leather, brass locks and catches, lined in pleasing shades of silk, size 16, 17, 18 inches. It is a $12.00 bag for **$10.00**

Wehrmann's
116 King Street Phone Badger 666

Gifts of Footwear

Are Always Welcome

You must have noticed how generally the people are giving serious thought that the gifts they select this season may be **really useful.**

HERE ARE A FEW SUGGESTIONS

Ladies' High Shoes, in handsome shades of brown, grey, field mouse and black

$5.00 to $9.00

Men's House Slippers

$1.50 to $2.75

Women's Felt Comfy Slippers, Juliettes, etc., in all colors.

Blind & Sander
217 State St.

Outfitters for The F & F Store Women & Children
20 East Mifflin Street

Furs for Holiday Presents

Appropriate and useful Presents for Holiday Gifts, you will find in our Fur Section.

FUR CAPES AND COATEES
FUR SETS
FUR NECKPIECES
FUR MUFFS

At a Reduction of from 25 to 33⅓ per cent

gestions
FOR MEN
ies
ins
ies
Military Brushes
Cuff Links
Knives
Lockets
Pencils
Cigarette Cases
Field Glasses
Telescopes
Stick Pins
TSNER
WELER
ER'S IT'S RIGHT"

520 S. Park St. Phone 3017

Sinaiko's General Store

WE DELIVER

Early June Peas, 2 for 25c, doz.....	$1.45	Finest Drinking Coffee, pkg.....	24c
Wisconsin Sweet Corn, 2 cans for 35c, doz	$1.65	Matches, large box	5c
Large Can Tomatoes, 18c, doz.....	$2.00	White, good winter keeping potatoes, bu.	$1.30
Can Pears, 15c, doz	$1.65	5 bushel or over, per bu.	$1.25
Galvanic Soap, Bob White, Flake White, 10 bars 69c, 100 bars	$5.75	Fancy Yellow Onions, bu.	$1.00
		Fancy Box Apples, special, box	$3.45

Men's, Ladies' and Children's Shoes, Felt House Slippers, Men's, Ladies' and Children's Underwear, Hosiery and Notions, Dry Goods, etc., at real low prices. Remember the place.

520 S. Park St. Phone 3017

Sinaiko's General Store
Take a S. Madison Car. We refund your fare

Don't be too hasty with your Christmas shopping but

Keep Your Eye On This Space

for further announcement. It will save you money.

SWEET BROS.
1316-18 Williamson

OUTLET STORE

11 S. Pinckney St. Next Door to State Bank

On Our Second Floor

SUITABLE XMAS GIFTS

Toys, Dolls, Handkerchiefs, Toilet Sets, Blouses, Skirts, Coats, Furs, Dresses

MAIN FLOOR

SUBSTANTIAL XMAS GIFTS

Skating Sets, Hockey Caps, Gloves, Mittens, Sweaters, Sweater Coats, Hosiery, Socks, Silk Shirts, Neckties, Fur Caps, Felt House Slippers.

SHOP EARLY

OUTLET STORE
11 S. Pinckney St.—Next Door to State Bank
On the Capitol Square

Sale
Now
On
nd
Times
a
s Gift
ger 2200

—As long as men smoke, cigars will be the gift eternal.
—Give the kind you'd like to get. We have yours and his by the box.
—Specially prepared for Christmas giving.

GEO. WIESE—111 King Street

What could be a more appropriate Gift than a

Orne Made-to-Measure Suit at $35 and up

Nothing would be more appreciated and more useful.

EMIL ORNE
Merchant Tailor

Buy Xmas Gifts Early

It's a Gvernment request, but it's the best thing you can do in your own interest, as well; better selections — better service. We're ready with

Stocks for Men, Women and Children

BUY NOW

Madison Mercantile Co.
(SINAIKO BROS., Props.)
1958 Railroad Street

Santa says:

"Don't Spend a Cent Foolishly This Christmas."

You can't if you do your Christmas shopping at this shop.

If you're going away for the Holidays, or only want to purchase luggage for Gifts, remember this store is headquarters for luggage, and that we can save you money.

Come in and see us tomorrow.

BROWN, the Trunk Man
206 East Main St. Phone Badger 758
Yes, we repair all kinds of luggage

AVOID that awful anxiety of wondering if you've given the right thing.

Make it something electrical. Receive thanks that are sincere. Know you have given something that "hit the spot."

Electrical appliances are coming into vogue more and more every day. You can't go wrong and all our stocks contain articles that are useful and have that costly appearance so desirable in a present.

Peterson Electric Co.
Washington Bldg. The Electric Shop

Now, for a Comfortable Home—

Now that the war has been won, let us turn our attention to the betterment of these homes, the safety and honor of which so much fighting has been done. Furthermore, let us remember that our Government urges everyone to purchase, practical, useful gifts only, this Christmas. We are prepared with some 3,000 or more such articles and they are all offered for early Christmas selections.

Berger Olson
9 So. Webster St.

ADVERTISEMENT

Women all over the world realize more and more that their work at home will help the men at the Front. It involves great sacrifices, hard work and unusual physical strength. Women at home should study nursing for war and for the home. A good way to learn is to ask your druggist for a copy or send 50c. to publishers of the "Medical Adviser," 663 Main St., Buffalo, N. Y., and get a copy of their 1,000 page book bound in cloth, with chapters on First Aid, Taking Care of the Sick or Wounded, Physiology, Hygiene, Anatomy, Sex Problems, Mother and Babe. Nobody, man or woman, can do good work when health is impaired. If a woman is nervous or has dizzy spells suffers from awful pains at regular or irregular intervals she should turn to a tonic made up of herbs, and without alcohol, which makes weak women strong and sick women well. It is Dr. Pierce's Favorite Prescription. Now sold by pharmacists in liquid or tablets. Send 10c to Dr. Pierce's Invalids' Hotel, Buffalo, N. Y., for trial package of the tablets.

Dr. Pierce's Favorite Prescription is a true friend to women in times of trial and at times of pain when the organs are not performing their functions. For headache, backache, hot flashes, catarrhal condition, mental depression, dizziness, fainting spells, lassitude or exhaustion, women should never fail to take this tried and true woman's medicine.

1919 Menu For Zoo Big Cargo

"Dainties" on the 1919 menu for the animals and birds at Vilas park zoo, as shown in the city budget, are the following:

35 tons of hay at $28 a ton	$980.00
4 tons of straw	60.00
6 tons of ground oats	360.00
6 tons of ground feed	390.00
6 tons of scratch feed	450.00
6 tons of bran	240.00
1200 pounds of rolled oats	108.00
1000 pounds of canary seeds	100.00
1000 pounds of sunflower seeds	90.00
1000 pounds of hemp seeds	100.00
150 pounds of millet seeds	9.00
400 pounds of shells	4.00
60 bunches of bananas	150.00
70 barrels of apples	280.00
45625 pounds of horse meat	2,053.13
18250 pounds of rice and bread	1,480.00
2500 quarts of milk	275.00
10 dogens of eggs	4.00
4 tons of shavings	60.00
Ice for refrigerators	70.00
150 tons of coal	1,200.00
Gas for cooking	75.00

ELIZABETH, N. J.—The first aerial banquet in history was held in an airplane, 2,800 feet above the ground, nine persons partaking.

PHILADELPHIA—Jack Dempsey defeated Billy Miske in six rounds.

REPAIR LUGGAGE

If you don't want to buy NEW Luggage, let me repair the old. It will be repaired right.

Brown, The Trunk Man
Phone 758. 206 E. Main St.

Leave Orders With
Hess' Freight, Baggage and Parcel Delivery Line
Prompt Service Guaranteed
Madison, Wis.
107 N. Hamilton St. Badger 4113-6640

Expert shoe repairing of all kinds including the best grade of leather. See us for your shoe wants. A full line of laces and polishes.
We can make your tan shoes black.
HESS SHOE REPAIR SHOP
107 N. Hamilton St. B. 4113

NEED MANY MORE GIFTS FOR HOSPITAL

Week's Contributions Must be Augmented to Ensure Success

This week's drive for funds to finance the charity of the Madison General hospital during the coming year has brought a new and active interest in the work of the hospital on the part of hundreds of citizens. Their contributions, large and small, so far as they go will enable the needy to obtain hospital attention regardless of their improvident condition. It is believed there is no charity in Madison which means more for the health and happiness of its beneficiaries than this fund for the charity patients of the General hospital.

Hundreds if not thousands of Madisonians, however, to say nothing of the large outside territory tributary to the hospital, have done nothing for this humane object, although their turn for hospital care may be next.

Time Left to Pledge.

Gifts may still be made. Pledges sent today or tomorrow will enable the hospital directors to include them in this week's grand total, which all hope will equal the sum of $10,000 fixed as the campaign's goal.

All contributors who cannot make immediate payment are invited to signify on their cards at what time remittance will be made. The payment may be spread over a considerable period if necessary; the important thing for the hospital is to have its charity necessities fully provided for.

Many do not stop to think that sickness may upset all their carefully laid plans for business or household. Those who contribute regularly to the support of hospitals are among the first to realize that all sickness is a community affair, and the hospital authorities desire that the rest of the public may generally accept this fact.

Illness Is Social Loss.

The community is willing to spend thousands of dollars for protection against fire and for police departments. But it is only in isolated cases that the public has been willing to spend money to alleviate suffering, take steps to properly care for the sick in the community, or vote aid to do such work as would prevent such illness. Yet, sickness in this and the average community causes greater financial loss than that from fire and burglary combined. Thousands of men are able to make both ends meet so long as they are able to work, while a few weeks or months of sickness will place them in a position from which they may never recover financially.

In New York city, court records show that 82 out of every 100 men die leaving no tangible assets. The United States bureau of labor found that from 3 to 6 per cent of all wages are lost on account of sickness. In all countries it is sickness to which the greatest bulk of destitution is immediately due. These are some of the reasons for saying that sickness is a community affair. Therefore, it follows, one of the first needs to be supplied in the community should be the hospital.

Great Change in Hospitals.

In the days of the American colonies hospitals, as they are known today, did not exist. They were called almshouses or pesthouses. The latter housed contagious cases. No adequate provision existed anywhere for the care of the sick, the indigent or the insane. Whatever effort was made to meet this crying necessity was haphazard and fragmentary. Physicians were imperfectly educated, and as a rule destitute of large experience, and nurses were not trained at all. The sick and wounded thought themselves fortunate to be under the shelter of a roof, and expected and received little attention from physicians and nurses. Under such conditions the care of the sick fell upon kindhearted friends and neighbors who did the best they could; it was "watching the sick," however, and custody than nursing. It was in no sense nursing as we now understand it.

The first hospital deserving the name was founded at Philadelphia in 1751 at the suggestion of Benjamin Franklin. Like other hospitals erected in the same era, the insane as well as the sick were provided for. Today the insane are everywhere segregated in hospitals of their own. From such humble and inexpensive beginnings a system of public hospitals of different classses has developed throughout the United States.

"M. P." on a soldier's sleeve means Military Police, not Mother's Pet. If you don't believe it, start something.

* * *

Every revolution seems more ladylike than the last one. The people have learned that they can abdicate without shooting up the place.

Where the World Comes to Market

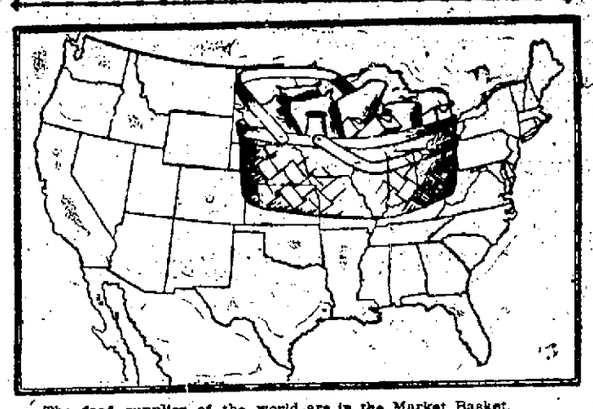

The food supplies of the world are in the Market Basket.

Wisconsin occupies an important place in the basket, producing something of nearly every thing which the hungry world demands.

Within the market basket is produced 60 percent of the nation's food. An unfavorable crop in this region next year would be a world-wide calamity. For an unusually good harvest the past season resulting in bountiful crops let each one of us as well as the peoples over the seas, Give Thanks.

Exports

To Our Armies, Allies and Neutrals

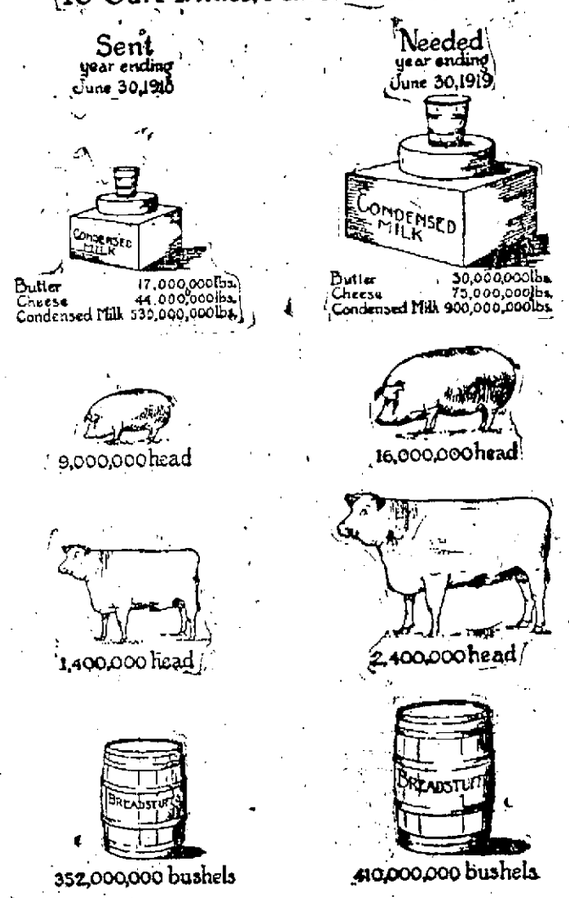

We furnished allies and neutrals in 1917 with the amount of food indicated in the first column. We promised them this fall the amounts of food shown in the last column. In the next month we shall know how much additional food is needed for the hungry peoples of central Europe, Russia, and the Balkans

Stoughton

C. K. Herried, Correspondent

Capital Times office is now located over Arnie Midgard's printing office and all who want to subscribe for Capital Times should call on C. K. Herried at above address.

ATTENTION ALL TRAPPERS
See us before you sell your furs and hides. We pay highest price.
HARRY & AARON SCHUSTER,
Stoughton, Wis.
Telephone No. 359 W or 378J

Dr. F. C. Henderson will visit his farm at Viroqua this week.

May Belle Champney has been visiting friends at Evansville.

Mrs. L. M. Grane will visit her daughter, Mary, at Madison today.

Mrs. H. T. Hanson is visiting relatives and friends in Chicago.

Mr. and Mrs. John Rosenquist of Rockford spent Thanksgiving day with their daughter, Mrs. Sidney Scheldrup and husband.

Telephone the news to 469J.

All quilts being made for the Red Cross must be in the rooms by Saturday, Nov. 30.

The First Lutheran Kvindeforening will meet Saturday, Nov. 30th, and will be entertained by Mesdames Eddie Hanson, Helmer Nelson, Hans Sorenson, Helge Solberg, Axel Mortenson, Harry Ehle, Lawrence Berg and Martin Anderson. All are welcome.

Subscribe for The Capital Times.

Mr. and Mrs. E. H. Warren who were called to Chicago last Friday by the death of their daughter-in-law, Mrs. Wyman Warren, returned to Stoughton Tuesday.

There was a Thanksgiving program at the Norwegian Methodist church last evening. Refreshments were served after the program. A collection was taken for the Deaconess work in Chicago.

Mr. and Mrs. J. B. Fries and son are visiting relatives at Avoca.

Yes The Capital Times is read by people who want to know the truth.

Ole Solbraa of Monroe has been a business caller this week at Stoughton.

Fred Shielke is spending Thanksgiving with his wife at Horicon.

A box social and program will be given at the Johnson school house Friday evening, Nov. 29 for the benefit of the French orphans. Everybody welcome.

Rebekahs meeting Friday evening, initiation, also dedication of service flag. Picnic lunch.

The Eastern Stars held a very pleasant gathering at the Masonic hall Tuesday evening. A banquet was served in connection with the brief program, in the course of which Kegonsa Lodge of Masons was presented by the Eastern Stars with a handsome service flag.

First Lutheran church M. H. hegge, pastor. Morning service will be held in English, with holy communion on Sunday, the service beginning at ten o'clock. Sunday school at 9:15 a. m. Luther league devotional meeting at 6:45 p. m. Topic "Like Jesus." The confirmation class meets on Saturdays at 10 o'clock.

State convention at Madison, Society of Equity, Dec. 3, 4, and 5th.

The Star Society of Equity will meet at the Star School house Dec. 6th.

Miss Rachael Allen is visiting her grandparents at Evansville.

Mr. and Mrs. Jerome Gonsolus and family spent Thanksgiving with relatives at Edgerton.

Tell your friends about Capital Times.

There will be services at S. Ann Catholic church, Sunday forenoon at 10 o'clock.

Catechism after mass.

Our Savior's church will have services at 7:30 Friday evening. Rev. L. L. Nesvig, pastor.

Donald Buroker and Miss Lucretia Gale Smith of Madison, spent Thanksgiving with the former's uncle and aunt, Mr. and Mrs. C. K. Herried.

One day while a Detroit meeting was in progress, Geers started a Village Farm horse that was known to be fast, but had not shown his true form. There was open betting in Detroit in those days, and as very little was expected from the Village Farm representative, the fields were baing picked up by the pikers, who cannot resist the temptation to buy a few cheap tickets in the hope that some day the clouds will open and reveal a second Peter Scott and reward them with a return two or three rundred for one.

OUR TERMS:

An Extra Pair of Trousers With Every Suit of Clothes

Lead the Crowd—
Don't Follow—

this offer continues for 30 days, but

The Time to Act is NOW — TODAY

18.50 20.00 $16 22.50 25.00

Doubles the life of your suit—a saving of from $8 to $15

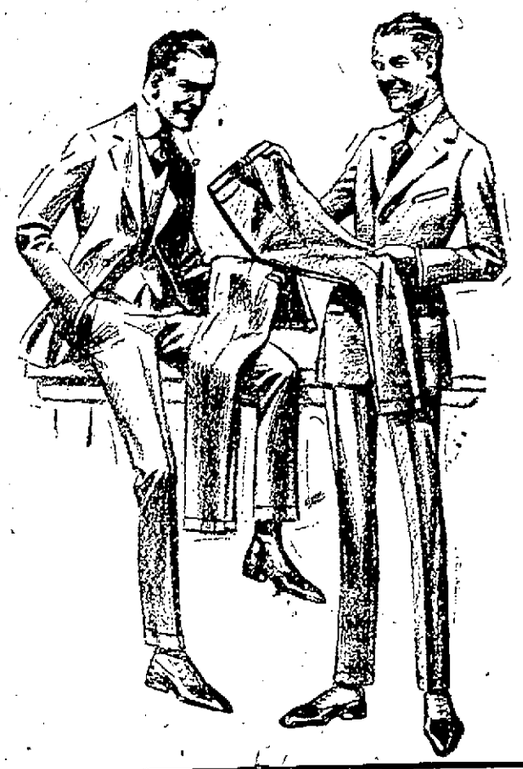

JOHN HALL TAILOR
219 State Street John H. Hussey, Mgr.
Madison, Wisconsin
"OUT OF THE HIGH RENT DISTRICT"

STATE ASKS 57 EDUCATORS FOR MEN OVERSEAS

Y. M. C. A. Opens School Doors to Army Waiting for Demobilization

SELECT MEN SOON

A new challenge has come to the educators of Wisconsin in the request of the war work council of the Y. M. C. A. for 57 educational executives for overseas work as Wisconsin's quota of the army of men which is to carry on the educational program of the United States among American soldiers in Europe.

Early in 1918 the Y. M. C. A. sent an educational commission, consisting of five educators of national prominence, to study the educational program to be inaugurated with the coming of peace. The consequence is that the sudden termination of hostilities finds the National War Work council of the Y. M. C. A. not altogether unprepared.

Ulans which have been approved by the war department have been formulated for an elaborate system of education for the benefit of American soldiers in Europe. The thousands of young men who were taken out of college, away from business, or from professions upon which they were just entering, to defend their country, have finished their military work, but it will be months, and perhaps years, before all can return to normal life. So that they need not waste further time, educational facilities will be provided to enable them to employ profitably the months that intervene before they return.

Some idea of the magnitude of the work may be gained from the fact that on October 1, 200,000 men were studying French, 40,000 illiterates in the American army were studying English, and 75,000 were studying mathematics. With the coming of peace, the educational opportunities will increase many fold.

To organize and administer an educational enterprise, to take care of over a million men requires a large number of educational executives with personality, vision, and ability. They must be men who can solve these new problems that are to be presented and for which there is neither precedent nor analogy. A thousand of these men are needed at once and Wisconsin has been asked to contribute of this number 57. To find out the best men who can do this and who can be spared is both a difficult and a delicate task. Obviously the whole success of this stupendous enterprise will be largely determined by the personnel of the men who administer it.

In order to help the department of personnel elect the 57 men from Wisconsin, a committee is being formed, composed of two normal school presidents, to be selected by the Association of Normal School Presidents, two college presidents, to be selected by the Association of College Presidents, the State Superintendent of Public Instruction, a representative of the University of Wisconsin, and the state representative of the Y. M. C. A. overseas service.

This committee, of whom President Brannon of Beloit college is acting chairman, will organize this week and begin at once the sifting process that will be necessary to enable Wisconsin to furnish its quota of men competent and able to grapple with the great educational problems of our overseas men. The demand is immediate and men will be sent over as rapidly as they can be selected and their pass-ports arranged.

Says Peace Offer Was Made In 1917

COPENHAGEN (Thursday, Nov. 28.—Vienna newspapers publish a letter from Count Czernin, explaining an alleged American peace offer in December, 1917. He says it was one of many cases in which unauthorized private individuals tried to accelerate the return of peace. In this particular case he says a manufacturer made overtures but was unable to prove that he was accredited by the American or any other government.

If it came from anyone else but Cornelius McGillicuddy, everyone would emit a large guffaw and let it go at that.

But there is sense in Connie's suggestion.

Mack gives as the main reason the fact that this bartering of talent gives a tremendous advantage to the ball club backed by unlimited millions over the club owned by men with less capital who are taking a greater chance than the millionaire moguls.

Connie is dead right.

ASKS BRITISH AND U. S. UNION TO KEEP PEACE

Canadian Premier Says Two Nations Can Guarantee Security

(By the Associated Press)

LONDON (Thursday, Nov. 28.)—Sir R. L. Borden, Canadian premier, today approved of the plan to form a league of nations but insisted that England and America are able to command the peace of the world by acting together. He said:

"Let us have a league of nations, if it can be realized, but at least let us have that understanding and unity of purpose and action between the two worldwide English speaking commonwealths which will save humanity in years to come from the unbearable horror, suffering and sacrifice of the war such as this.

"United by ties of race, language, literature and traditions the nations of the Brittannic commonwealth and the states composing the great American republic can command the peace of the world. They could have commanded it in July, 1914, if they had given Germany their joint warning.

"By their overwhelming power and influence neither nation can divorce itself from these responsibilities. Let no minor consideration, no petty rivalry and no unworthy distrust divide those who, united, can command the world's abiding peace."

LONDON—Advance guards of the British army have reached the Belgian-German frontier between Beho and Stavelot and are in possession of more than 1,400 surrendered German guns.

It was a Topeka boy who wrote home from France that there must have been ladies present when General Sherman gave his weak definition of war.

* * *

And this is the time of year when a man who cranks his own car warms up more quickly than the engine does.

ADVERTISEMENTS

BE PRETTY! TURN GRAY HAIR DARK

Try Grandmother's old Favorite Recipe of Sage Tea and Sulphur.

Almost everyone knows that Sage Tea and Sulphur, properly compounded, brings back the natural color and lustre to the hair when faded, streaked or gray. Years ago the only way to get this mixture was to make it at home, which is mussy and troublesome. Nowadays, by asking at any drug store for "Wyeth's Sage and Sulphur Compound," you will get a large bottle of this famous old recipe, improved by the addition of other ingredients, at a small cost.

Dont' stay gray! Try it! No one can possibly tell that you darkened your hair, as it does it so naturally and evenly. You dampen a sponge or soft brush with it and draw this through your hair, taking one small strand at a time; by morning the gray hair disappears, and after another application or two, your hair becomes beautifully dark, glossy and attractive.

Wyeth's Sage and Sulphur Compound is a delightful toilet requisite for those who desire dark hair and a youthful appearance. It is not intended for the cure, mitigation or prevention of disease.

LIVE STOCK

To get the highest price and best fill, ship your Cattle, Sheep and Hogs to the

EQUITY CO-OPERATIVE EXCHANGE
UNION STOCK YARDS
CHICAGO, ILL. SO. ST. PAUL, MINN.
Write for free market quotations and shipping instructions

Who's Your Printer?

THE CAPITAL TIMES Company Job Department is equipped to do commercial printing of all kinds including the publication of all newspapers, periodicals, magazines, leaflets, letter heads, legal briefs, circulars, office forms of all kinds, etc. You will find our prices most reasonable. Whenever you think of job printing think of THE CAPITAL TIMES CO., and ask us for a bid.

Phone Badger 2200

The Capital Times Co.,
Capital Times Building, Madison, Wis.

OPEN LATCH IS KEYNOTE OF DAY OF THANKS

Churches Hold Services; Men in Uniform Guests in City's Homes

A "money" day, rather hard on the football game, but very conducive to family visits and hospitality, and the first snow storm of the year, marked Thursday, the day of thanksgiving, filled with the joy of the realization of peace on earth.

In spite of the weather and the mother's rush in getting the dinner all going and on the table without mishap, all Madison churches which held special Thanksgiving services were crowded, a particular religious fervor of praise imbuing all in the joy of the end of the war.

Soldiers and sailors were guests in practically every home in the city, in many of the instances taking the place of the son or sons who, it was hoped, were eating their Thanksgiving dinner in the homes of new found friends in other lands.

Open house was the keynote of Madison's Thanksgiving day.

Soldiers and sailors came home to Madison and others went home from Madison: university women, although not in large numbers, took the trains for nearby homes to eat turkey with Mother and Dad; women and men, employed in and out of the city, crowded the trains all day, going and coming.

About 500 braved the storm and slush and ventured out to Camp Randall where one of the most exciting football games of the season was played amidst the mud. The rain and snow drove everyone inside and the movies and Orpheum were crowded at all shows.

A military dance was given at the Khaki and Blue club in the evening. Dances at the Studio and many private home dances were given especially for the guests in service uniform.

CONVERSE DIES AT CAMP JACKSON

Son of Well Known Nursery Stock Dealer Succumbs to Pneumonia

The son of Mr. and Mrs. Darius C. Converse, Ft. Atkinson, well known in nursery stock circles, died recently of pneumonia at Camp Jackson, La.

WILLIAM ELVER PLEADS GUILTY

Placed Under Probation to T. C. Purcell; Burglarized Box Car

William Elver, aged 18, who pleaded not guilty in superior court last week to the charge of burglarizing a box car on the Milwaukee road at Hazamanie, pleaded guilty to information this morning and was placed on probation to T. C. Purcell until the day he is 21 years old.

Jiffy-Jell

Sugar-Saving Desserts

Jiffy-Jell makes instant desserts which are rich and fruity.

It comes ready-sweetened.

The fruit-made flavors come in liquid form, in vials. So they keep their fresh-fruit taste.

One package serves six people in mold form, or 12 if you whip the jell. So these luscious desserts are also economical.

Get it today. Try Loganberry or Pineapple flavor. See what it means to you.

2 Packages for 25 Cents At Your Grocer's

Jiffy-Jell—Waukesha, Wisconsin

HOTEL New SOUTHERN

Michigan Boulevard at 13th St. CHICAGO

One and one-half blocks from Central Station, Terminal of Illinois Central, Big Four, and Michigan Central Lines

Efficient, hospitable service, without showy luxury. Within easy reach of "The Loop," Chicago's business, shopping and theatre district.

Moderate rates: Room with detached shower $1.00 a day; room with private bath $3.50 to $4.50 a day; for two persons $4.50 to $5.00 a day. 500 rooms.

Excellent cuisine. Moderate prices. Meals in Cafe, Grill and Coffee Shop.

L. C. PRANZ, Pres. and Mgr.

Old Southern Hospitality in New Southern Hotel 12

GERMAN FORCES STRIP METAL FROM BUILDINGS IN RETREAT

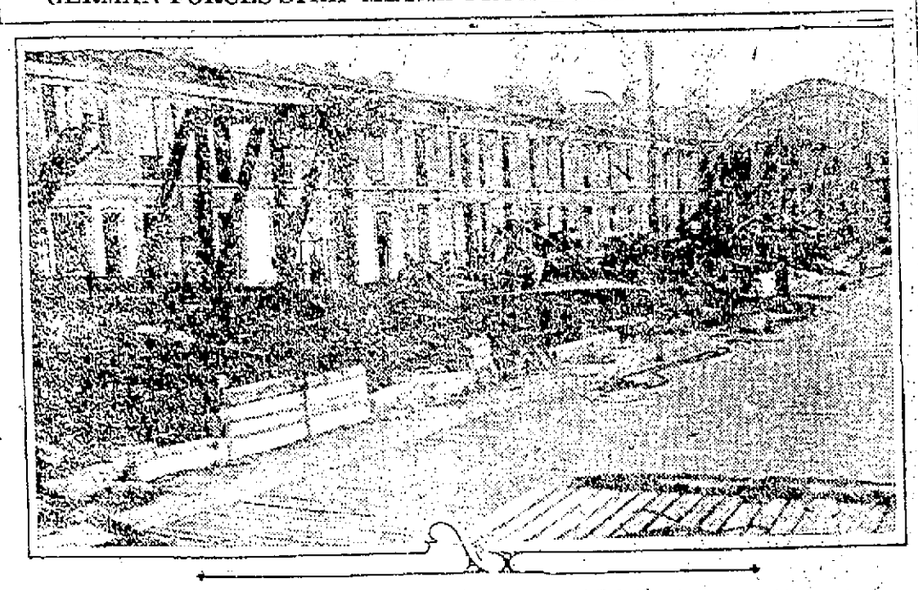

How Germans left railway station at Ostend.

This picture, taken in Ostend after its liberation from German troops by the allies shows what the railway station. The station was new at the beginning of the war. It was slightly damaged by the allies in their bombardment of the city and the Germans demolished it mainly to get the iron and steel to carry away with them for their own use.

PACKERS TO BE PROBED ON HIGH PRICES

Leaders in Food Industries Will be Invited to Explain Costs

(By the Associated Press)

CHICAGO—Heads of the big packing companies with other leaders in the food industry in Chicago and the nation will be invited to tell the United States district attorney and probably a federal grand jury later, what they know about the cause of the present high prices.

Asst. Dist. Atty. Frederick Dickinson, who is in charge of the inquiry, declared today his investigation will be sweeping in character and include every branch of the food industry.

Thanksgiving

What day do you think this is? Yesterday wasn't Sunday.

Oh, I got the gout today. Had too much to eat.

Didn't do a thing but stay home and eat and sleep.

How did the football game come out? I didn't even get out there.

Such were the many illuminating remarks proffered this morning by the city's business men and women. Oh, yes, a few of them said they even worked a while Thursday.

But in spite of the evidence that the majority of the office people spent a quiet day at home, there were many vacant posts in the city's round this morning.

Judge E. Ray Stevens of circuit court is off, it is supposed on a few days' hiking trip with a number of other enthusiastic pedestrians, led by Prof. Samuel Weidman, to his farm home near Ableman.

Alvin C. Blazz, soldier clerk with the city draft board, spent Thanksgiving with his family in Milwaukee.

Postmaster W. A. Devine and his aids worked all morning getting special deliveries to their destination.

The sheriff's office and the police had a quiet time, quite in contrast, they say, to the olden days when the saloons were on the job.

The firemen were, perhaps, the most active of any organization, being kept on the run during the afternoon and evenig answering chimney fire calls.

AT THE PEACE CONFERENCE

NEW YORK—Nov. 29.—The staff of the Associated Press at the Peace conference will be made up as follows:

Melville E. Stone, general manager.

Elmer Roberts, chief of Paris Bureau.

Robert M. Collins, Chief of the London Bureau.

Chas. T. Thompson.

Chas. E. Kloeger.

Salvatore Coretsi, Chief of the Rome Bureau.

L. C. Probert, Chief of the Washington Bureau.

S. C. Conger, former chief of the Berlin Bureau.

Edwin M. Hood, Robert Berry, F. B. Grundy, J. A. Bouman, Burge McFall, James F. Howe, Philip M. Powers, Stuart Maroney, S. F. Wader and T. T. Topping.

Triple Award

The Industrial commission today handed down another decision in which treble compensation was allowed because an employer violated the provisions of the Child Labor Law. This was in the case of Rudolph Balke, Sr., father of Rudolph Balke, and Emma Balke, versus the International Harvester Corporation.

The applicants in this case were the father and mother of Rudolph Balke, Jr., a boy of seventeen years and eight months of age who was killed on June 21, 1918, while employed as an electrician's helper. The Child Labor Law provides that no minor under eighteen years of age may be employed in the erection of repair of electrical wires, the work which young Balke was doing when he was killed.

The commission found that the boy contributed one hundred dollars per year to the support of his parents. Under the compensation act, the normal death benefit in a case of this kind is four times the amount of the contribution to the dependants. But the Child Labor Law was violated, however, the compensation was trebled, the parents receiving in all the present value of thirty-six hundred dollars.

Young Balke misrepresented his age to the International Harvester Company, but under the law, this cannot be pleaded as a defense by the employer. The commission states in its opinion: "Employers must know at their peril that they are not making use of boys of immature years at work which the legislature has said is dangerous to their life," regardless of whether the injured minor or his parents misrepresented his age in order to secure employment, and that "there is nothing for the Industrial commission to do but to treble the compensation when the minor is in fact employed in violation of the Child Law. Consequently, the commission urges all employers to get behind the mere statements of minors as to their age and suggests that documentary proof such as birth certificates or a baptismal certificate be required in every doubtful case.

SONS OF VETERANS TO HOLD PROGRAM

Entertainment Will be Given Wednesday in the State Capitol

Henry Harnden Camp, No. 2, Sons of Veterans, will give one of a series of its patriotic entertainments in Memorial hall, on the fourth floor of the north wing of the capitol on Wednesday evening, at 7:30 o'clock. Burt Williams, Richard Lloyd Jones and Wm Ryan, will be speakers. The Steinle Fife and Drum Corps will participate. Everybody will want to hear Mrs. Meisel, the high class singer, in some of the musical numbers. Miss Hyancia Murray, a student in the university, is on the program for a number, and she will have to be heard to be appreciated. The committee extends an invitation to all affiliated patriotic societies, the members of the Grand Army and the public to attend this patriotic meeting.

THOMPSON IS OUT AS COPPER HEAD

(By the Associated Press)

NEW YORK — William B. Thompson, today resigned the presidency of the Inspiration Consolidated Copper company and was succeeded by C. F. Kelley. The reason for Mr. Thompson's retirement is that he no longer is dominant in the affairs of the company which was reported to have passed into the control of the Anaconda Copper Mining company. John D. Ryan was again elected a director of the Inspiration company.

A GRACEFUL FROCK FOR HOLIDAY WEAR

Lady Duff Gordon built this gown and she called it "When He Comes Home." It certainly is a charming creation and is most suitable for wear at the informal Thanksgiving dinner when "he" comes home on a furlough, or perhaps for good. It may be worn to any home affair, to the theater or restaurant and will make a most effective background for the brilliant decorations of holiday times.

LATEST

LONDON, Nov. 29—The Berlin government according to a news despatch has sent a telegram to the former German emperor now in Holland demanding the formaal abdication of himself and the former Crown Prince.

ENTIRE S. A. T. C. TO BE DISBANDED BY JANUARY 1

War Department Decides Upon Complete Demobilization of Units

(By the Associated Press)

WASHINGTON—The complete demobilization of the student officers' training corps comprising units in hundreds of institutions throughout the country has been decided upon by the war department. In making the announcement, Secretary Baker said in some cases the demobilization will start immediately and the plans of the department contemplate the breaking up of every unit by Jan. 1.

WHITE STAR LOSS 10 STEAMSHIPS

Atlantic Line Has Big Losses During the War

NEW YORK, Nov. 29.—Ten large steamships aggregating 186,379 gross tons, were lost by the White Star line during the war. Among these was the Britannic, 48,158 gross tons, torpedoed in the Aegean sea in 1916.

Other large White Star liners lost were the Justicia, 23,234 tons; Oceanic, 17,274; Arabic, 15,801; Laurentic, 14,892; Cymbic, 15,801; Afric, 11,999; Georgic, 10,777; Cevic, 8,301; Delphic, 8,273.

War losses of the Atlantic transport line were five ships totalling 61,665 tons, and of the Red Star line one ship, the Southland, 11,899 tons.

WAR COST IN YEAR $5,645,000,000

(By the Associated Press)

WASHINGTON— It cost $5,645,000,000 to run the American army during the year ending June 30 last; $1,368,000,000 for the navy and $1,516,000,000, for the navy and $4,516,000,000 for the civil government proper. The shipping board spent $862,000,000 and $181,000,000 was paid out in pensions.

These figures are shown today by the annual report of John Burke, to Sec. McAdoo. The report showed the public debt on June 30, was $12,396,000,000.

ONE TURKEY FOR YANK ARMY OF OCCUPATION

Fore sight of Officers Responsible for Real Thanksgiving Dinner

(By the Associated Press)

AMERICAN ARMY OF OCCUPATION—Only one turkey was served on Thanksgiving day in the entire American army of occupation. This was at the mess of 15 far-sighted officers of the Bureau of Operations at the headquarters of the third division at Remich. The turkey was purchased Nov. 11, and fattened for the feast.

Other Thanksgiving dinners in the army varied according to the resourcefulness of the mess officers and the ingenuity of the cooks. Owing to transportation difficulties the quartermaster was unable to furnish the luxuries anw trimmings which alawys mark the last Thursday in November.

While the Americans had plenty of wholesome and substantial food, from the enemy lines came further reports of hunger among the released allied prisoners, food riots among the defeated troops and civilian privations.

At the mess of the staff officers of the Thirty-second division a quarter of venison was served. It was a gift from a resident of Luxemburg. The officers at second division headquarters at La Rochelle had buck costing 40 to 50 francs a piece. Chicken took the place of turkey at the tables of the officers of the first division at Cunach. The chicken was nearly as expensive as duck. In some other divisions Luxemburg ham costing 20 francs a pound was served.

Among the men there was an abundant supply of beef, nuts and mince-meat. The cooks vied with each other in supplying doughnuts, cakes and other forms of sweets and the quartermaster managed to get through extra rations of chocolates.

There also were many pools among the men to buy poultry from the farmers. Some of the troops along the Moselle bought pike or river trout. The men enjoyed the holiday rest in anticipating their next forward step which will take them into Germany.

TROUBLE STILL EVIDENT IN S. A.

Ecuader's Flag Appears With That of Peru in Demonstration

BUENOS AIRES— Hostile manifestations continue in various cities of Chile, Peru and Bolivia.

The Ecudorian flag appeared with the Chilean in an anti-Peruvian demonstration at Santiago Thursday. The flag was said to have been given to the crowd by the Ecuadorian minister.

Capital City Market

"House of Quality"

421 State Street Badger 2905

—Just a Few of Our—

Saturday Specials

Choice Rib Roast, Rolled, lb.	26c
Beef Pot Roast lb.	18c
Pork Loin Roast, lb.	25c
Raw Leaf Lard, lb.	29c
Beef Tongue, lb.	25c
2 lbs. Print Lincoln Oleo	55c

Full line of Fresh Dressed Poultry

Fresh Fish and Oysters Daily

We specialize in Home Made Sausage

H. C. STEHR, Mgr.

Buehler Bros.

22 East Mifflin Street

Saturday Specials

Choice Veal Roast, per pound	20c
Fresh Liver, Special, per pound	4c
Choice Soup Meat, per pound	5c
Sirloin Steak, Porterhouse Steak, Short Steak (per lb.)	20c
Short Ribs of Beef, per pound	12½c
Choice Beef Roast, per pound	15c

LAMB Special LAMB

See Our Window

Shop Early Shop Early

YANKS CROSS FRONTIER BRIDGES

Found Structures in Good Condition; Germans Make no Complaint

LUXEMBURG (Sunday, Nov. 24)—American engineers crossed the frontier bridges between Luxemburg and Rhenish Prussia today at various points on the American front. The engineers went into Germany individually and in pairs and report the bridges in good condition.

The ends of the bridges on the Luxemburg side are guarded by American troops. Cicilians are permitted to pass back and forth provided they have passes issued by officials in various villages along the line.

At Echternach, Gravenmacher and Wormeldange and other points where there are bridges, groups of German civilians and soldiers assembled during the day, but they made no attempt to cross.

For many years it has been the custom along the border for relatives and friends to visit each other across the border on Sundays. The placing of American guards and the limitation of the number of passes issued by the Luxemburg officials interrupted these usual visits today. However, there was no complaint.

BIG SHOE SALE

—at—

The Public Market

BEGINNING

Saturday Morning

—on—

Men's, Ladies' and Children's Shoes, Rubbers and Overshoes.

At Greatly Reduced Prices

Come early and get the best selection

U. W. MARKET

728 University Ave.

Saturday Specials

PORK ROAST, VEAL ROAST, SALT PORK, BEEF TENDERLOIN	25c
VEAL HEARTS, lb.	10c
MUTTON SHOULDER, lb.	15c
MUTTON CHOPS, lb.	20c
LIVER, lb.	4c
COUNTRY RIBS, lb.	8c
PURE LARD, 5 lbs. or more, per lb.	30c
DUCKS AND GEESE, lb.	25c
HORMEL BACON, lb.	33c

SEE WINDOWS FOR EXTRA SPECIALS

HILGERS & GOEDEN

Phones Fairchild 521-522

ADVERTISEMENT ADVERTISEMENT

Heartburn, Belching, Indigestion, Food Repeating and Nearly All Kinds of Bodily Miseries

Caused by ACID STOMACH

The first sign of stomach misery usually comes after over-eating. The doctors call it "superacidity". The people say—"sour stomach".

Millions of people who have lost their ambition, energy, courage, vitality and strength—who are weak, pale and listless—who go through life just dragging one foot after another—tired and worn out nearly all the time—nervous, irritable, subject to severe headache, insomnia, and a long train of physical ills—would be surprised, yes, dumbfounded, to learn that it is just an acid-stomach that is causing them all their misery. Yet in nearly nine cases out of ten that is just where the trouble starts.

Now a sour, acid-stomach, or "superacidity", of course, simply means too much acid in the stomach. You can now quickly rid your stomach of its excess acid. A wonderful modern remedy called EATONIC literally wipes it out. It does the work easily, quickly and thoroughly. It makes the stomach pure, sweet, cool and comfortable. It helps you to get full strength out of every mouthful of food you eat; and unless you do get full strength from your food you cannot enjoy robust, vigorous health.

EATONIC is in tablet form. They are pleasant tasting—just like a bit of candy—and are absolutely harmless. Take EATONIC and find out for yourself how wonderfully different you will feel. See how quickly EATONIC banishes the immediate effects of acid-stomach—bloat, heartburn, belching, food repeating, indigestion, etc. See, too, how quickly your general health improves—how much you relish your food—how much more easily your food is digested—how soundly you sleep—how nervousness and inability disappear. And all simply because, by taking EATONIC, you have rid your stomach of a lot of excess acid that has been holding back and making your life miserable.

So get a big box of EATONIC from your druggist today. He is authorized to guarantee EATONIC to please you and you can trust him to make this guarantee good. If EATONIC fails in any way, take it back—he will refund your money. If your druggist does not keep EATONIC write to us direct and we will send you a big 50c box and you can send us the 50c after you receive it. Address: H. L. Kramer, Pres., Eatonic Remedy Co., Wabash Ave., Chicago.

BOAT YARDS CLOSED.

MANITOWOC — The Burger Boat Building company plant has been closed down temporarily, pending a decision by the government as to the extent of completion on contracts which the company holds. The employes of the company, numbering nearly 200 were told Monday that the wards would not be open. Discontinuance of work on government contracts are said to have been issued also to yards at Sturgeon Bay, Green Bay and Marine City.

The Burger yards have contracts for a number of 100 foot tugs for the government and some of the boats are under construction and probably will be completed as soon as the department at Washington adjusts matter. The Burger yards are expected to reopen in a few days

ADVERTISEMENT ADVERTISEMENT

GREAT OLD REMEDY FOR SKIN DISEASES

tions—Drives Poison From the System.

Get it fixed in your mind that skin eruptions, Scrofula, Eczema, burning, itching skin, and all skin diseases are due entirely to impure and infected blood. If the trouble was on the outside of the skin, by simply washing and keeping it clean you could obtain relief—not even ointments, lotions, and salves would be necessary. Agree with us in this belief, and your trouble can be relieved—you can be entirely restored to health. S. S. S. is a purely vegetable treatment that you can secure from your own druggist—it is a blood tonic that will purify your blood and cause a most decided abatement of your trouble, and finally make you entirely well. Fifty years ago S. S. S. was discovered and given to suffering mankind. During this period it has proven its remarkable curative properties as a blood purifier and tonic, and has relieved thousands of cases of disease caused by poor or impure blood, and chronic or inherited blood diseases. You can be relieved, but you must take S. S. S. Take it if only pimples appear, for they denote bad blood and may be followed by the sufferings and torturing skin eruptions. Therefore be sure. Don't take chances, don't use lotions. Get S. S. S. from your druggist. If yours is a special case, write for expert medical advice. Address Medical Director, 438 Swift Laboratory, Atlanta, Ga.

Cuddle Up

In the sweetest smelling sheets you ever put on your bed. Close your eyes—the fragrance of new mown hay. The purity and sweetness of absolute cleanliness. There's nothing else like the delightful odor of fresh clean linen—as you cuddle up in the sheets that GRANDMA washed. GRANDMA is a marvelous *Powdered* soap. Powdered to save cutting, chipping and wasting of bar soap. The millions of big, bursting, bubbling suds surge through the clothes and drive out every atom of dirt. Twice the cleaning power with half the effort and at less cost.

Wash the Woolen Socks You Knit with Grandma

GRANDMA'S Powdered Soap

Your Grocer Has It!

OFFICE HOURS

Want ads for insertion in The Capital Times must reach us not later than 11:45 a. m. Our office is open from 7:30 a. m. until 6 p. m. Or you may deliver your want ad to any drug store in the city and your druggist will see that it gets into The Capital Times office. Pay your druggist one cent a word for each insertion, if less than a week, or four cents a word for six insertions. If more convenient

Phone Badger 2200

University of Wisconsin

SCHOOL OF MUSIC

Announces a series of two concerts at Music Hall

8:00 P. M.

Flonzaley Quartette..December 3

Leo Ornstein.....January 14

Series tickets $2.00—Single tickets $1.50—Student Series tickets $1.00—Single tickets 75c

On sale at Albert E. Smith (Wisconsin Music Co.), and University School of Music

High School Notes

By Henry Blake

The Madison high school football team will leave Wednesday for Stevens Point where a game has been arranged for Thanksgiving day in place of the one with South Milwaukee high school whoch has been called off because it was found that they have no claim to the state championship. Thursday morning the second team will leave in autos for Darlington where a game has been arranged. David Gay will accompany the first team as football manager and Wayne Morse has been appointed by Mr. Wrabetz to accompany the second team.

The third of the Inter-Club debates was held in the auditorium, Tuesday, Nov. 26, between the Tosum Debating society and the Madison high school literary society. This is the last of the series. In the first the girls' debating society defeated the "Lit," in the second the "Girls" defeated the "Toreem," so this debate decides second and third places.

The question was: "Resolved, That the Federal Government should own and control facilities for marketing livestock and meat." The affirmative was upheld by the Torseem and the negative by the Lit. The line-up was: Toreem: Walter Kidder, Harold Cranefield, Bernard Monfried, capt: Lit.: Frank Higgins, Henry Klos, capt., William Oakey.

P. Slocum of the history and economics department is ill with the "flu." His classes are held by Miss McGovern.

SUN PRAIRIE

There was a miscellaneous shower given for Miss Florence Klubertanz at the Token hall, Monday evening. A very large crowd from here attended.

Mrs. Atkins is very ill at her home with influenza.

Several from here went to Burke to assist in putting out the fire at Droster brothers store, which burned Tuesday afternoon.

The teachers of the public school pleasantly surprised Principal and Mrs. H. G. Brown at their home, Monday evening.

Several members of the Frank Terhall family are sick with influenza.

Miss Phoebe Buell visited relatives at Madison, Saturday.

Mrs. G. R. Bull went to Peoria, Ill., to visit her daughter and family, Mr. and Mrs. O. E. L'Anglais.

Misses Bessie Williamson and Ida Hayes, Madison, visited the former's mother, Mrs. Rose Williamson.

Grace Ninedorf, Watertown, visited her grandparents, Mr. and Mrs. Fred Kendall.

The Freshmen of the high school gave a Thanksgiving party at the high school Tuesdaya evening. The faculty and high school were invited.

Prin. H. G. Brown attended a county school board convention at Madison last Friday.

Mrs. Ella Sweet of the township who was a guest of her daughter, Mrs. H. R. Woerpel for several days returned to her home.

Mrs. W. E. Wendt and daughter Pearl, Windsor, was a Tuesday visitor of Mrs. C. E. Stimson.

Mr. and Mrs. Carl Kleitzman and children, Marshall, were guests in the home of Louis Krugman.

Misses Isabelle Krugman and Tillie Anderson, E. Madison, were guests in the home of the former.

MT. HOREB

Mrs. Jensvold Dies.

Mrs. Bertha Jensvold, aged 71 years, died Sunday night at the home fo her son-in-law and daughter, Mr. and Mrs. A. Nape. Deceased was born in Norway in 1847. She is survived by two daughters, Mesdames A. Nape and J. L. Weltzin of this city, also two sons, Johanes Jensvold of Iowa and Con Jensvold of Jamestown, N. D. Funeral services were held Wednesday afternoon at the Lutheran church, the Rev. E. R. Anderson officiating. Interment took place in Perry, her former home.

LOCAL NOTES.

Mrs. Ceaser, Madison, is a guest at the home of Mr. and Mrs. Martin Riphan.

Madison visitors last Saturday were Mesdames Ida Fosshage, Grace Mathison and Miss Helen Dahle.

Mr. and Mrs. Carl Thompson who have been visiting at the home of Mrs. Julia Dahle returned to Moline, Ill., Monday.

Mr. and Mrs. L. L. Martin have returned home from **Sparta**, where the former has been employed.

Mrs. Preston is a guest of her son, William Preston and family.

Sunday guests of Mr. and Mrs. Martin Riphan were Mr. and Mrs. John Paetz of Madison.

Celia Gesme, Madison, has been a guest of her parents, Mr. and Mrs. PJames Gesme.

The local home guards went to Daloyville last Sunday to attend the peace celebration Memorial services were also held for Privates Olin Knutson, Arthur Erickson, Bennie Lokken and Erwin Swenson, who died while in training here and John Dalby, killed in action "over there."

The Rev. Green, former army chaplain at Camp Grant, delivered the memorial addresses.

Mr. and Mrs. Lloyd Davis, son Elver and Mr. and Mrs. Leonard Locke were entertained last Sunday at the home of Mr. and Mrs. William Baxter, Springdale.

Valuable Book to be Given Free!!

All boys who call at the Crescent Clothing Company on Friday and Saturday, the 29th and 30th will receive a book. These books contain valuable information on the present World War.

Why we entered the war, a summary of the men who are responsible for its successful conclusion, and the flags of all nations are beautifully pictured and described.

Day's Casualty List

WISCONSIN MEN

KILLED IN ACTION.

Sgt. Ortis R. May, Mondovi.
Corp. Fay M. Wilson, Waupaca.
Pvt. Henry L. Bergelt, Marinette.
Pvt. Torphin H. Hoveland, New Auburn.
Pvt. William A. Jacobson, Viroqua.
Pvt. Adolph M. Anderson, Oconto.
Pvt. Herman Mueller, Sheboygan Falls.
Corp. Leon L. Leonard, Montello.
Pvt. Daniel P. Carey, Hartford.
Pvt. Edwin Jahr, Beldenville.
Pvt. Edwin A. Lange, Oshkosh.
Pvt. Peter Gerhartz, Marathon.
Pvt. Alfred T. Runnestrand, Ettrick.
Pvt. Garrett W. Vernelde, Oostburg.
Pvt. Ladislaus Wicklacz, Milwaukee.
Pvt. Bernard P. Pieper, Cameron.
Pvt. Harold E. Reilly, Milwaukee.
Pvt. Joseph Bruckbaur, Jr., Phillips.
Pvt. Paul T. Plunkett, Milwaukee.
Pvt. Frank J. Proskiewicz, Milwaukee.
Sgt. Joseph Urbaniak, Milwaukee.
Sgt. William J. Krueger, Oconto.
Corp. Charles J. Tipil, Milwaukee.
Pvt. Herbert Christenson, Racine.

DIED OF DISEASE.

Cook John O. Anunson, Larson.
Pvt. Leo A. Devine, Portage.
Pvt. William C. Lanters, Port Washington.
Pvt. Peter A. Rindall, Osseo.
Pvt. Fred Wendt, Green Valley.
Pvt. Carl E. Nelson, Darlington.
Pvt. George A. Schiesl, Marshfield.
Pvt. Valentine Weber, Grand Rapids.
Sgt. Frank A. Liberty, Tomahawk.
Pvt. Edward F. Culsworth, Westfield.
Pvt. John E. Hatzinger, Fall River.
Pvt. Albert F. Neubauer, Irvington.
Pvt. Ernst F. Schardt, Shawano.
Pvt. Henry A. Groth, Rubicon.
Pvt. Edwin Gunderson, Cameron.
Pvt. Harry Hangard, Ashland.
Pvt. Edwin C. Koehler, Milwaukee.
Pvt. Charley V. Pepin, Chippewa Falls.
Pvt. James W. Plumb, Avalon.
Pvt. Edgar Rabenhorst, Watertown.
Pvt. William V. Stojentin, Unity.
Corp. Raleigh A. Johnson, Luck Milltown.
Pvt. Elmer C. Winsall, Burlington.
Pvt. Rudolph Berger, Westby.
Pvt. Alfred J. Briggs, Antigo.
Pvt. Charles N. Hamm, Random Lake.
Pvt. Joseph A. Szuminski, Three Lakes.
Pvt. Orville J. Thomas, Beloit.
Pvt. Albert W. Wallgren, Athelstone.
Pvt. Ross Woodworth, Black River Falls.
Pvt. George H. Chase, Bancroft.
Pvt. Richard Brown, Stanley.
Pvt. Emeric H. Galoo, Superior.
Pvt. Elmer E. Often, Wheeler.
Pvt. Frank H. Stubser, Menasha
Pvt. Ignatz Melovitz, Kenosha.
Pvt. Martin J. Monk, N. Kaukoma.
Pvt. Edward C. Schreiber, Brillion.
Pvt. Henry B. Thompson, Milwaukee.
Pvt. William C. Lepple, Horicon.
Pvt. Henry H. Steiner, Milwaukee.
Pvt. Arthur W. Zick, Markesan.

DIED OF ACCIDENT AND OTHER CAUSES.

Pvt. August H. Finger, Milwaukee.

DIED OF WOUNDS.

Sgt. William Peckmann, Oshkosh.
Pvt. Charles Kulas, Polonia.
Pvt. Rudolph A. Lax, Green Bay.
Sgt. Clinton V. Duncombe, Darion.
Pvt. Edward Fidler, Cato.
Pvt. August E. Krueger, Lake Mills.
Pvt. Edward A. Lietzke, Burnett Junction.
Pvt. Ralph L. Moore, Genoa.
Pvt. Charles Halvensleben, Reedsburg.

WOUNDED.

(Degree Undetermined.)

Corp. Edward W. Fredisdorf, Berlin.
Corp. John J. Yung, Kenosha.
Pvt. Joseph Gardiphe, Antigo.
Pvt. Edwin J. Mantz, Watertown.
Sgt. Alfred W. Pingel, Appleton.
Horshoer Gottfried Buetschle, Milwaukee.
Pvt. Walter Sziviec, Milwaukee.
Pvt. Thomas W. Moore, Eagle.
Pvt. Albert Pawiak, Milwaukee.

WOUNDED SLIGHTLY.

Pvt. Sam Bruny, Neillsville.
Pvt. James Spetter, Cadott.
Sgt. Arthur A. Manske, Grand Rapids.
Corp. William H. Gorton, Friendship.
Pvt. Arthur S. Burleton, Oakfield.
Pvt. Frank E. Coffers, Oshkosh.
Pvt. Walter J. Morrow, Oconto.
Pvt. Fred F. Blumhardt, Chippewa Falls.

WOUNDED SEVERELY.

Pvt. Arnold Frohmader, Ft. Atkinson.
Pvt. Archie N. Harper, Bangor.
Pvt. Albert Koehler, Hamburg.
Pvt. Paul E. Lillie, Sparta.
Pvt. Anton Wielgosg, Princeton.
Pvt. George P. Williams, Highland.
Pvt. Julius Ladowski, Milwaukee.

MISSING IN ACTION.

Corp. Tytus Wasilewicz, Kenosha.
Pvt. Louis Albers, Depere.
Pvt. Fred Baber, Fond du Lac.
Pvt. Edward F. Brown, Tomah.
Pvt. William Dougherty, Fond du Lac.
Pvt. John W. Kubble, Rosendale.
Pvt. Arthur Lou, Brillion.
Pvt. Jacob J. Mleziva, Luxemberg.
Pvt. Louis Nolte, Milwaukee.
Pvt. Grant Hill, Soldiers Grove.
Corp. Lorin B. Noyes, Mukwonego.
Corp. Stanley Ojciehowski, Milwaukee.
Pvt. Frank J. Baker, Racine.
Pvt. Eli D. Balles, Milwaukee.
Pvt. William C. Burgess, Salem.
Pvt. Roy C. Cannon, Janesville.
Pvt. Walter Gilinsky, Milwaukee.
Pvt. John Romanowski, Krakow.
Pvt. John L. Klein, Milwaukee.
Pvt. Elmer Krohn, Mt. Horeb.
Pvt. Charles J. Mellander, Harley.
Pvt. Charles P. William, New Richmond.
Corp. Broney Flies, Milwaukee.
Pvt. Alex Cisivickie, Stevens Point
Pvt. Pasquale Christiano, Kenosha
Pvt. Walter Boetcher, Milwaukee.
Pvt. Herman E. Kopplin, Wausau.
Pvt. Joseph E. Krenhelm, Milwaukee.
Pvt. Peter M. Melhus, Eau Claire.
Pvt. Fred S. Lampman, De Forest.
Pvt. Martin E. Larson, McFarland.
Corp. Steve H. Beckowski, Milwaukee.
Pvt. Ray R. Anderson, Morse.
Pvt. John W. Morrison, Winneconne.
Pvt. Frank Balanda, Merrill.
Pvt. Edward J. Creeler, Eillsville.

RECEIVES CHECK FOR AUTO.

NEENAH — Daniel K. Brown, whose auto was wrecked by a C. M. & St. Paul switch at the Appleton crossing has received a check for $2,225 in settlement of his claim.

ADVERTISEMENT

RED BLOODED MEN FIGHTERS

THEY RULE THE WORLD In Every Walk of Life

Red blooded men are born leaders in every walk of life and fight intelligently with both brain and muscles. They are always live wires, smiling and full of ginger; keen, alert on their toes and ready for anything that comes their way. Work is a pleasure and they land on top every time.

You will not find a strong, successful man or woman trying to plug along with poor health or weak nerves. They know better; they are wise and see to it that their blood has plenty of good fresh Iron and their nerves at all times loaded with Phosphates—the nerve food.

A leading doctor says, "Show me a strong, healthy successful man or woman and you can bank on it every time, their bodies are just loaded with Iron and Phosphates." Another prominent physician says, "There is no need of anyone going through life sickly, miserable, played out, fagged and nervous when Phosphated Iron will always put energy and vigor in the body, mind and nerves." This same doctor also said, "With the system loaded with Phosphated Iron you can fight life's battle at any stage of the game and be a winner at every turn."

Mr. Run Down man or woman in any stage of life, if you feel all in, your nerves are all shot, and life seems like one continual drag and drudgery from day to day, get next to yourself, wake up, take a brace. Lay in a supply of Phosphated Iron and take a new lease on life. You will once again feel like a live one and face the world with the smile that wins. Are you game?

To insure physicians and their patients receiving the genuine Phosphated Iron, it has been put up in capsules only, so do not allow dealers to give you tablets or pills. Insist on capsules.—C. H. Naffz, the Druggist, and leading druggists everywhere.

AMUSEMENTS AMUSEMENTS AMUSEMENTS AMUSEMENTS

Better Than "THE SPOILERS"

(Seven Reels)

GRAND

Today—Tomorrow and Sunday Starting 2:00, 3:30, 7:00 and 8:45

ADMISSION
Matinee.....10c and 15c
Evenings.....15c and 25c
The war tax is included in these prices

PICTURES OF WAR AT THE MUSEUM

The white-fenced grave with the simple cross on which can be read, "Here Rests on the Field of Honor, Quentin Roosevelt—" is one of the many interesting spots and scenes in France which are shown in the collection of actual photographs sent by the French Pictoral Service to the University of Wisconsin These fifty pictures are now on exhibition at the State Historical Museum this week.

A table spread with cake and wine is set beneath the trees and here a jolly host entertains some of the American boys; the interior of a stately chateau is made a rest room where we see young Americans playing billiards; near a picturesque cascade we see a group of soldiers enjoying the view and cigarettes; and at a party we see a happy young American sharing an egg with a little French girl. These are a few of the pictures showing the recreational side of the life of our soldiers in France.

PLUMBING AND GAS FITTING
All work guaranteed; FREE estimates furnished on any job
F. WIGGLESWORTH
Licensed Master Plumber
Phone Badger 6060 Res. Phone 4669
1611 Monroe St.

Phone Badger 4113-6640 — 107 N. Hamilton Street

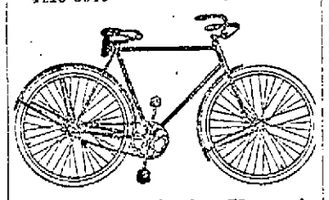

A New Bicycle for Xmas is Just the Thing!

Do you intend to buy a New Bicycle? Then come and see our full line of them from $35.00 to $60.00 each.

We sell New Bicycles at a Special Discount for Cash.

We sell New Bicycles on the Installment Plan.

We sell supplies of all kinds.

We buy Second Hand Bicycles.

We sell Second Hand Bicycles from $18.00 to $30.00.

All Repair Work Promptly Done.

Get a Smith Motor for your bicycle.

Hess Bicycle Shop

107 N. Hamilton St. Madison, Wis.

ORTON—TODAY

NORMA TALMADGE

IN

"DE LUXE ANNIE"

FULLER

LAST TIMES TODAY

2:30 8:15

Prices 25c, 35c, 50c

TOMORROW

2 to 5:00 — 7 to 10:30

Cecil B. De Mille's Photo-Drama

"TILL I COME BACK TO YOU"

—With—

BRYANT WASHBURN

A War Play Without the Horors of War

MAJESTIC

Madison's Premier Photoplay House

TODAY

Peggy Pearce

—in—

"THE GOLDEN FLEECE"

From the Famous Saturday Evening Post Story. Thrills! Comedy! Novelty!

ALSO—GOOD COMEDIES

—TOMORROW—

EDITH ROBERTS in "THE LOVE SWINDLE"

CHEER-UP MATINEE TODAY

ORPHEUM

NEW 5 ACT BILL

Dolores Vallecita
And Her Group of Performing Leopards

Martha Hamilton & Company
In the Comedy "OH YOU WOMEN"

Jarvis & Harrison
Shooting the Shoots

Althoff Sisters
Quality Singing and Piano Act

Harry Gilbert
Dialect Comedian

ALLIES' WAR PICTURES
Interesting Program

Reserved Seats Now Selling

—FOR—

Fiske O'Hara IN THE NEW ROMANTIC PLAY "MARRY IN HASTE"

TWO NIGHTS Tues. & Wed. Dec. 3 & 4 AT THE FULLER

HEAR O'HARA SING — ALL NEW SONGS

"The Kind of a Girl I Mean"—"I'm Falling in Love With You Dear"—"Peggy McVey"—"There's a Charm of Dear Old Ireland in Your Eyes."

PRICES — BOX SEATS $2.00—MAIN FLOOR $1.50 BALCONY, 5 ROWS $1.00; BALANCE 75c—GALLERY 50c 10% WAR TAX TO BE ADDED

THE CAPITAL TIMES Classified Advertising Rates

... per word, per issue; 4 cents per word, ...
No ad accepted for less than the cost of ... words.
... every initial or group of figures as ... word.
... four (4) words for a blind address ... in solid minion caps, 15 cents extra. ... must be given for a definite number ... insertions.
... ads have to be mailed, send ... for postage.
... for out-of-town advertising must be accompanied by cash.
... takes in advertising telephoned will ... sender's risk.
... type is only permitted at top and ... of ads at the cost of 25 cents per ...

When there is an error in your ad notify ... once. The Capital Times is always ... to correct an error which is made ... any of its employes.

CLOSING HOURS

... ads must be in The Capital Times ... by noon the day of publication. Ads ... later than noon will be inserted ... following day.

... what you want, it will save you ... time and money to use The Capital ... want ads.

PHONE BADGER 2200

LOST OR FOUND 5

BOX containing overcoat and comforts lost between N. W. Dougt and Willard Ave., ... moving. Phone 1974. Reward.

THE PARTY who took bicycle from the Main ... entrance of The Capital Times office ... known. Return same immediately to ... trouble.

MALE HELP

... REPRESENTATIVE wanted for Wisconsin Corporation to sell securities in ... manufacturing enterprise which you ... sell to yourself and friends. Will bear ... investigation. Address, Box U., ... Washburn, Wis.

FEMALE HELP 10

... Good wages, short hours, light work. ... 2031, mornings.

... MAID—Must be capable and refined. ... Badger 5377.

... Reliable young lady to take ... of customers' charge system. Must ... good in answering phone. Good steady ... J. Leidauen Grocery, corner ... Ave. and Warren St.

... GIRLS wanted at Simon's ...

WORK WANTED 11

... man, 20, wants work on farm with ... American family. Willing to work until spring for board and room only. ... reference. Address—A. R. Unger, ... N. Sangamon St., Chicago, Ill.

ROOMS 15

... ST., 1217 E.—Newly furnished ... for rent.

WASHINGTON AVE., 300 Blk. W.—Nicely furnished, steam heated room with electric lights. All modern. Phone Badger 6265.

FURNISHED ROOMS 16

... SIDE—Furnished, modern room. Phone Badger 2229.

HOUSEHOLD FURNISHINGS 25

... STOVE—Self-feeder, medium size; ... condition. Phone Badger 4861.

FOR SALE

... golden oak flat top desk, in very fine ... $15.00; 1 60-inch roll top desk, ... $35.00; 1 Hamilton piano, in very ... condition, 1 4-drawer letter filing case, ... $12.50; 2 sanitary couches, very ... each $6.00; 9 yards Congoleum ... reed baby buggy, used, $15.00; 1 ... golden oak book case, complete ... and base $12.00.

H. F. SHARRATT

... Wilson Badger 1974
... Distance, Moving, Packing and Storage

... FURNITURE, horse and wagon, a Hudson ... and round oak stoves. Phone Badger ...

FOR SALE—STOVES

... cook stove, in first class condition ... $35.00; 1 Favorite cook stove with ... price $25.00; 1 large Eclipse wood ... stove, nearly new, with large reservoir ... price $22.00; 1 6-burner gas range ... three ovens, suitable for restaurant purposes ... in good condition, $25.00.

We have a large, complete line of heaters ... prices ranging from $10.00 and ...

H. F. SHARRATT

... Wilson Badger 1974
... Distance, Moving, Packing and Storage

... for either wood or coal. 403 West ... Ave.

MISCELLANEOUS FOR SALE 26

COUGH STOP

... different. Tastes different, acts different, ... narcotics. No dope of any kind. If it ... stop your cough it won't cost you ... We back it up to the limit. 35c ...

PALACE DRUG STORE
114 State St.
WE SAY IT'S DIFFERENT

... EXTINGUISHERS—2 2½-gal. Fire Extinguishers, filled and ready for action, ... 50 set new nickle plated ... and Forks, per set 75c; 50 10-quart ... Pails, new, each 10c; 2 store-size Refrigerators; one set (8-vol.) New Standard ... Works $9.00; Fur Lined Overcoat ... in fair condition, $22.50; 15 Base ... repaired and guaranteed, priced ... $15.00 to $40.00; 10 Ford Auto Robes ... Robes, new goods, each $2.50; 10 ... Auto Horns, each $2.00; 50 ... Tungsten Spark Plugs, ... Ford ... 60c; 2 Foot Warmers, each $2.00; ... with Tripod $12.00; 1 new ... Crib $5.00; 1 second hand ... Crib $6.00.

P. F. SHARRATT
317 E. Wilson St.

MISCELLANEOUS WANTED 27

... FEATHERS. Any one having ... not necessarily long, but ... communicate with Box ...

... Wanted a second hand ...

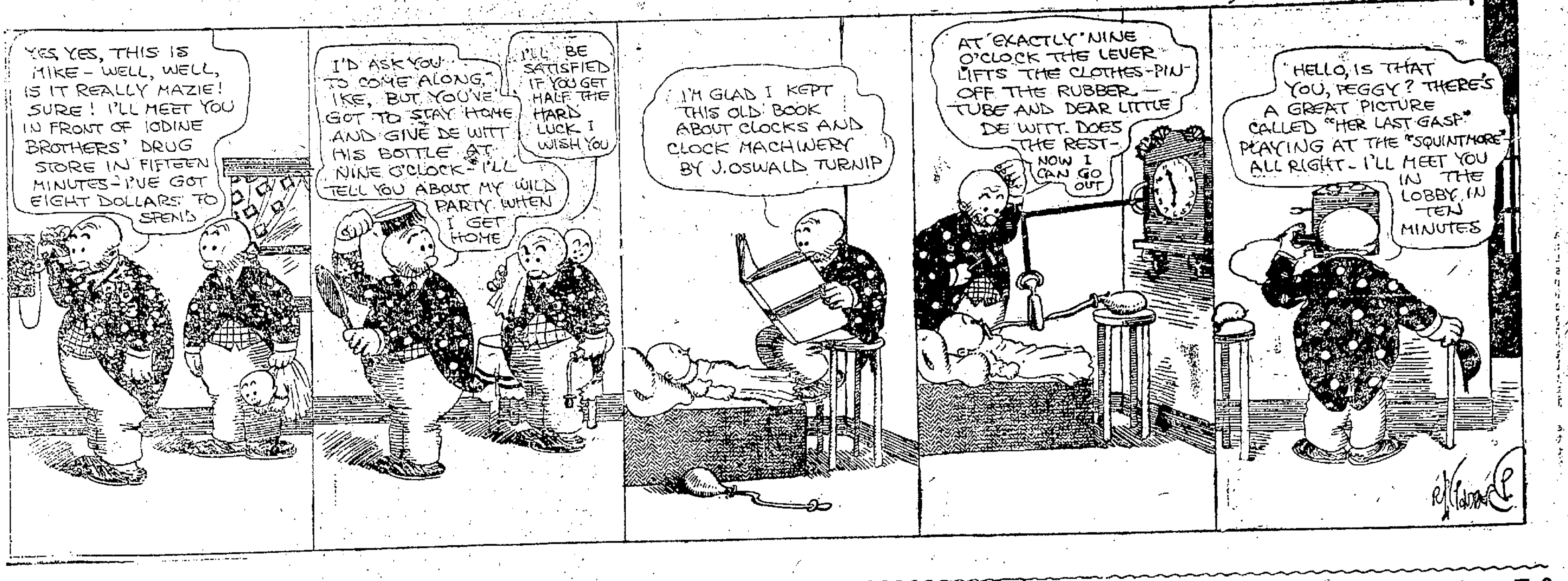

BUSINESS CHANCES 34

SHOE REPAIR BUSINESS for sale. Inquire at 312 West Johnson Street.

SERVICES OFFERED 35

GENERAL REPAIRING of pianos, piano players—all makes of phonographs. New music rolls. Howe Music Co., A. J. Endres, Phone Badger 5808. 437 W. Johnson St.

PICTURE FRAMING—Camera repairing Photo enlarging and finishing. Photoart House, phone 22.

DON'T PUT OFF

Learning about our sanitary way of pressing clothes. This method prolongs the life of your wardrobe. Cleaning and repairing

PETER NIGLES, Tailor
117 W. Mifflin Fairchild 474

CHIMNEYS and furnaces cleaned. Phone Mack, Badger 5020.

FRED HALLMANN

Horse Shoeing and General Blacksmithing
Plows Repaired and Sharpened
919 Williamson St. Madison, Wis.

MOVING, STORAGE, ETC. 37

Fireproof Storage

Sprinkler System. Insurance Rate 35c

Long Distance Moving

New Equipment. Efficient Service

Packing and Shipping

15 years' experience. Reference Furnished

H. F. SHARRATT
317 E. Wilson St.
Phone: Office Badger 1974; Residence 631

AUTOS FOR SALE 42

BUICK ROADSTER
for Sale.
Phone Badger
5614
1347 Jenifer Street

STUDEBAKER—5 passenger for sale. In very good condition. Phone Badger 7831.

FORD COUPE, wire wheels, self starter, electric lights, excellent condition. Will sell on easy terms. Phone 3054.

FLATS 43

CENTRAL—Four room flat, $14.00. Phone Badger 1803.

DAYTON STREET, 720 W.—Four room second flat. Gas, bath, $15.00. Enquire 203 North Murray St., 3d flat.

FLAT—First, furnished, very desirable. Within three blocks of Square. $45 per month. Flat all ready to step into with complete furnishings, including bedding and linens, dishes, cooking utensils, etc. Phone Badger 3040 after 6 p. m. or call at 336 W. Doty St.

JOHNSON ST., 541—Three room third flat. All modern. Steam or stove heat. Phone Badger 2348 or 2275.

LINDEN ST. 2... —Five room flat; all modern except stove heat. Phone Badger 4...

UNIVERSITY SECTION—Five and six room flats. Phone Fairchild 10 or Badger 2771.

WANTED TO RENT 50

SMALL furnished apartment by couple both employed. Address H. H., Capital Times.

FARMS FOR SALE

Farm Lands
in the Richest Region
on Earth

We have several thousand acres of land from which we have removed the merchantable log timber, that we are selling to settlers on very favorable terms. Will be glad to mail you booklet describing this territory.

TALLAHATCHIE LUMBER COMPANY.
Phillip, Mississippi.

FOR SALE OR EXCHANGE

40 acres, 2 miles from city of Baraboo.
130 acres, good buildings and soil.
10 acres in Texas to exchange.
160 acres in Minnesota to exchange.
Lots to exchange for house.
360 acres to exchange for income.
Phones 1927 or 5390
WM. NORTON

LEGAL NOTICES 65

First pub. Nov. 22; last Dec. 27
STATE OF WISCONSIN, CIRCUIT COURT, DANE COUNTY
Louise Claude, Plaintiff,
vs.
McKenna Investment Company, Defendant.

By virtue of an execution issued out of and under the seal of the Circuit Court in and for the county of Dane and state of Wisconsin, upon judgment rendered in the Circuit Court for Dane County, Wisconsin and docketed in said Circuit Court in said county on the 1st day of May, 1916, in an action wherein Louise Claude, is plaintiff and McKenna Investment Company is defendant, for the sum of Two Thousand Eight Hundred Sixty-Eight and 36-100 Dollars, which execution was made and delivered by me as Sheriff in and for said county of Dane, to have levied upon all the right, title and interest of the said defendant, McKenna Investment Company in and to the following described property to-wit:

Lots two (2) and three (3), Block one (1); Lots two (2), three (3), four (4), five (5), nine (9) and ten (10), Block three (3); Waubesa Beach, in town of Dunn, Dane County, Wisconsin.

Lot six (6), Block three (3); Lot four (4), Block four (4); Lot two (2), Block five (5); Lots eleven (11), twelve (12) and thirteen (13), Block eight (8); Lots two (2), three (3), four (4), five (5), six (6), seven (7), eight (8), nine (9), ten (10), eleven (11), twelve (12), thirteen (13), fourteen (14), fifteen (15), sixteen (16) and seventeen (17), Block nine (9); First Addition to Waubesa Beach, town of Dunn, Dane County, Wisconsin.

Lots sixteen (16), seventeen (17), eighteen (18), nineteen (19), twenty (20), twenty-one (21), twenty-two (22), twenty-three (23), twenty-four (24), twenty-five (25), and twenty-six (26), in Block Two (2); Second Addition to Waubesa Beach; Lot four (4) in Block five (5) and Lots six (6), fifteen (15), seventeen (17), and Lots eighteen (18) in Block Eleven (11), all in Bram's Addition to South Madison, town of Madison, Dane County, Wisconsin.

Notice Is Hereby Given, That I, the undersigned Sheriff as aforesaid, will sell the above described real property to the highest bidder for cash at public auction at the front entrance to the Court House on Main Street in the city of Madison, County of Dane and state of Wisconsin, on the 4th day of January, A. D. 1919, at 10 o'clock in the forenoon of that day to satisfy the said execution together with the interest and costs thereon.

Dated at Madison, Wisconsin, this 22nd day of November 1918.

H. R. IRELAND, Sheriff.

Kroncke Sauthoff & Murphy, Attorneys for Plaintiff.

CHEESE MAKER DIES.

SHEBOYGAN — James Mallman, 62, who had been actively identified with the cheese industry for 40 years, died suddenly after a few days illness which was considered as not serious. He is survived by three sisters.

Peter A. Hertensteiner, 45, well-known travelling man, is dead as a result of a paralytic stroke. He travelled in the interests of different paint concerns and covered Wisconsin, Michigan, Minesota and North ad South Dakota.

Don't Wait. DO IT NOW. Buy War-Savings Stamps!

MARKETS

NEW YORK STOCKS

NEW YORK — On the stock Exchange today shippings monopolized the trading after the moderate liquidation of the first half hour, their further strength affording a marked contrast to the general heaviness elsewhere. Marine preferred scored an extreme gain on 3¾ points and a few rails moved higher with Pacifics before selling in that quarter cancelled most advances. U. S. Steel recovered slightly only to react again and other industrials, also motors, oils and specialties extended early losses. At noon a brick rally set in, southern Pacific U. S. Steel and Mexican petroleum displaying especial strength. Liberty 4th quarters meanwhile registered the new low price of 96—98.

NEW YORK DAIRY

NEW YORK, N. Y.—Butter firm, 2,394 tubs; creamery higher than extras 68½@69, extras 67½@68; firsts 61@67.

Eggs barely steady; 6,836 cases; fresh gathered regular packed extra firsts 71@72 do first 6.98@70.

Cheese strong, 4,739 boxes; state whole milk flats fresh specials 35¼@½.

NEW YORK STOCK LIST.

(Last Sales.)

American Beet Sugar	52
American Can	42⅝
American Car & Foundry	81⅛
American Locomotive	61¼
American Linseed	40⅝
American Smelting & Ref'g.	82
American Sugar	111½
American T. & T.	103½
Anaconda Copper	65½
Atchison	94
Atl., Gulf & W. Indies	107
Baldwin Locomotive	72
Baltimore & Ohio	54⅝
Bethlehem Steel "B"	63¾
Canadian Pacific	160
Central Leather	58½
Chesapeake & Ohio	58¾
Chicago, Mil. & St. Paul	46
Chicago, R. I. & Pac.	27¼
Chino Copper	37½B
Colorado Fuel & Iron	37⅞
Corn Products	47⅛
Crucible Steel	55¼
Cuba Cane Sugar	29⅝
Erie	19
General Electric	153
General Motors	126
Great Northern Pfd.	98½
Great Northern Ore Ctfs.	
Illinois Central	90
Inspiration Copper	47½
Int. Mer. Marine	27½
Int. Mer. Marine Pfd.	115¾
International Paper	30½
Kennecott Copper	38⅝
Louisville & Nashville	117
Maxwell Motors	27½
Mexican Petroleum	159¾
Miami Copper	24½
Midvale Steel	43⅝
Missouri Pacific	26⅝
New York Central	78¼
Northern Pacific	96¾
Ohio Cities Gas	43
Pennsylvania	47
Pittsburg Coal	45⅞
Ray Consolidated Copper	21¾
Reading	84¼
Red. Iron & Steel	75
Sinclair Oil & Refining	34
Southern Railway	30¾
Studebaker Corporation	50
Tennessee Copper	14
Texas Co	183
Tobacco Products	76⅞
Union Pacific	131⅞
United Cigar Stores	103⅞
U. S. Ind. Alcohol	100⅜
United States Rubber	71¾
United States Steel	78
Utah Copper	38¾
Wabash Pfd. "A"	42½
Westinghouse Electric	24½

CHICAGO LIVESTOCK.

CHICAGO, Ill.—Hogs, receipts, 90,000; market, 25 cents to 40 cents lower than Wednesday's general trade. Butchers, 17.55@18.00; light, 16.85@17.55; packing, 16.75@17.50; throwouts, 16.00@16.60; pigs, good to choice, 13.50@15.50.

Cattle, receipts, 16,000; beef and butchers' cattle, slow, steady to lower, quality average low; canners and feeders easy; calves, steady to strong; beef cattle, good, choice and prime, 15.00@19.75; common and medium, 9.25@15.00; butcher stock, cows and heifers, 6.25@13.75; canners and cutters, 5.50@6.25; stockers and feeders, good, choice and fancy, 10.00@13.00; inferior, common and medium, 7.00@10.00; veal calves, good and choice, 17.00@17.50; western range beef steers, 14.00@18.00; cows and heifers, 8.00@12.50.

Sheep, receipts, 17,000; market on lambs, lower to slow; sheep, steady.

MILWAUKEE GRAIN

MILWAUKEE — Corn No. 3 yellow 1.50@1.55; No. 3 white and No. 4, 1.40@1.45.

Oats—Standard 76@76½; No. 3 white 75@76; No. 4 white 74½@75½. Rye—No. 2, 1.63. Barley malting 92@1.04; Wisconsin 95@1.04; feed and rejected 90@95.

CHICAGO GRAIN REVIEW

CHICAGO—Decided strength developed in the corn market today largely as a result of signs of a holding policy on the part of farmers. Intimations of broad relief plans for food shortage in Europe tended further to emphasize bullish sentiment. On the bulge, however, selling increased according to reports that one of the largest distilleries in the country would close down tonight. Opening prices which varied from unchanged figures to ⅛ cents off, with December 1.24½ to 1.24¾ and January 1.24⅝ to 1.25¼ were followed by material upturns all around.

Seaboard demand put firmness into oats. After opening quarter cent off to half cent up with January 70⅝ to 71⅛ the market scored a sharp advance.

Weakness in the hog market pulled down provisions.

CHICAGO DAIRY

CHICAGO, Ill.— Butter higher, receipts 3,295 tubs; creamery extra 65½ to 66, firsts 60¾ to 61.

Cheese steady; daisies 36¼@34; twins 35@¼ Americas 37; longhorns 26¼; brick 33½@34.

Eggs receipts, 2,316 cases unchanged.

Potatoes receipts 70 cars unchanged.

Poultry alive, lower; fowls 17½@22 springs 21 turkeys 25 cents.

ST. PAUL LIVESTOCK

SOUTH ST. PAUL — Hogs, receipts 10,500, 15 cents lower; range 15.85@17.05; bulk 17.00@17.05.

Cattle receipts 7,000; killers weak to 25 cents lower; steers 5.00@16.25; cows and heifers 6.00@10.00; veal calves steady 5.00@16.00, stockers and feeders slow and weak, 5.25@12.50.

Sheep receipts 3,900; steady; lambs 10.00@14.50 wethers 7.00@7.50; ewes 5.00@8.50.

MINNEAPOLIS FLOUR

MINNEAPOLIS, Minn.— Flour unchanged. Shipments 90,792 bbls; barley 87 to 96. Rye No. 2, 2.62¾ to 1.63¼.

Bran 27.73.

MINNEAPOLIS GRAIN

MINNEAPOLIS — Wheat receipts 525 cars, compared with 535 cars a year ago. Cash:

No. 1 Corn 2.23½; No. 3 yellow 1.42@1.47.

Oats—No. 3 white 70@70½.

Flax 3.63½@3.65½.

CHICAGO GRAIN.

CHICAGO—Corn. No. 2 yellow, norinal; No. 3 yellow, new, 1.42@1.44; No. 4 yellow, new, 1.38@1.39.

Oats No. 3 white, 73½@75; standard, 75¼@76¾.

Rye, No. 2, 1.65@½.

Barley, 90@½.

Timothy, 7.00@10.25.

Lard, 26.75.

Clover, pork and ribs, nominal.

MILWAUKEE LIVESTOCK

MILWAUKEE — Hogs, receipts 2,500, 25@40 lower; prime heavy butchers 17.80@18.00; light butchers 17.60@17.80; fair to prime light 16.50@17.50; fair to best mixed 16.75@17.50; fair to selected packers 16.60@17.05, packers 14.00@16.50; pigs and lights 100 to 150, average 12.00@18.50; cattle 300 steady. Calves 200 steady. Sheep 200 lower, choice ewes, wether lambs 14.00@14.50; light buck lambs 13.00@15.75; fair to good lambs 9.00@10.00; cull lambs 8.50@9.00; ewes 3.00@5.00.

LUMBERMEN HOLD ANNUAL MEETING

State Convention Opens at University This Afternoon

The annual meeting of the Wisconsin Lumberman's association was opened at 1:30 this afternoon at the college of agriculture auditorium with an address on "Why Are We Here?" by Otto E. Lay, Kawaskum, president of the association. Other speakers on this afternoon's program were Dean H. L. Russell, A. R. Whitson, E. Truog, W. W. Weir, W. H. Geib, and representatives of the Forest Products laboratory. Motion pictures on fence building completed the afternoon's program. Dinner will be served the visitors at the Capitol cafe this evening.

The purpose of the meeting which will continue throughout Saturday, is to familiarize lumbermen with the work of the university. Problems of particular interest during the meeting will be drainage, farm buildings, soils, wood preservation, fence building and home economics.

An automobile trip to the universit farm and experiment station, Saturday morning, will follow the session to be held in agricultural hall at 8:30 a. m., at which L. M. Schindler, K. L. Hatch and E. R. Jones will speak.

REORGANIZATION DIFFICULT IN METZ

(By the Associated Press)

PARIS (Wednesday)—"In the reorganization of the recovered provinces there will be difficulty in carrying out the necessary elimination of the German elements which are said to prevail," says the new mayor of Metz. "I do not mean the working population which will come to us, but refer more particularly to men holding public offices or occupying important commercial positions.

"We hope the peace conference will take this into consideration. We will take all necessary steps to be sure that it does. It is necessary that there be strictest inquiry before naturalization is granted."

KAISER TO RECLAIM THE THRONE

(Continued from page 1.)

to have separate plenipotentiaries at the peace negotiations and will claim conditions of a separate peace, says the Matin in commenting on the action of Bavaria in breaking off relations with the government at Berlin.

DISCUSSED IN LONDON

LONDON, — The actual procedure to be followed in determining the surrender of the former emperor of Germany to the allies will be discussed in London according to the Daily Express. Premier Clemenceau of France will arrive here Sunday with Marshal Foch.

The British and French governments, the newspaper adds, have reached a decision regarding their right to make the demand on Holland.

Beach Is Demanded

LONDON—The liberal party in Baden has issued a proclamation demanding a complete breach with Berlin, according to an Exchange dispatch from Copenhagen.

LABOR DEMANDS MOONEY TRIAL

Federation Dissatisfied With Commutation of Sentence

WASHINGTON—Commutation of the death sentence of Thomas J. Mooney by Governor Stephens of California does not in any way settle the case from the viewpoint of organized labor, says a statement issued today by Frank Morrison, secretary of the American Federation of Labor, taking the position that charges of perjury in connection with the conviction make a trial imperative.

MRS. E. E. SHELDON DIES AT HOSPITAL

Mrs. Edward E. Sheldon, widow of the late Edward Sheldon, town of Madison, died this noon at the General hospital. She had made her home for the past year with Mrs. L. Richards, 216 North Carroll street.

Funeral arrangements have not been completed and will be announced later.

WISCONSIN 7; AGGIES 6; MADISON 0; STEVENS PT. 0

VARSITY IN VICTORY IN SEA OF MUD

Badgers Score in the Last 3 Minutes of the Playing

BARR KICKS GOAL

Smith Makes Touchdown; Season is Now Ended

YESTERDAY'S FOOTBALL RESULTS
STATE
Wisconsin 7, Michigan Aggies, 6.
Stevens Point 0, Madison H. S., 0.
WEST
Nebraska 6, Notre Dame 0.
Kansas Aggies 7, Kansas university 7.
Western Reserve 14, Case 7.
Washington university 19, St. Louis university 0.
Chicago Naval Reserve 20, Camp Grant 0.
Camp Zachary Taylor 40, Camp Sherman 0.
University of California 67, Stanford university 7.
Camp Dodge 7, Camp Funston 0.
Miami 0, Cincinnati university 0.
EAST
Pennsylvania 21, Dartmouth 0.
Camp Crane 12, Lehigh 0.
Garden City Aviators 21, Lafayette 0.
Swarthmore 7, Pennsylvania Military academy 0.
Pitt 28, Penn State 6.
Fordham 14, Georgetown 0.
Syracuse 20, Columbus 0.
SOUTH
Georgia Tech 41, Auburn 0.

Smashing forward to within the enemy's ten yard line twice in the closing minutes of the game, Wisconsin, on Thursday, scored on its second onslaught, with less than a minute to play, and defeated the Michigan Aggies, 7 to 6, in one of the fiercest contests ever staged at Camp Randall. Barr's goal after the Badger touchdown rounded out with a vistory the Wisconsin season.

The battle was waged on the worst field in years. A drizzling snowstorm never slackened during the game and the gridion was covered with three inches of slush. Fast open play was impossible and fumbling was common.

Score in Second Quarter

The Aggies scored in the second quarter when Schwei blocked an attempted punt on Wisconsin's forty yard line and ran to within two yards of a touchdown before being headed. The Badger line held twice, but on the third plunge, Ferris scored. Archer missed goal.

Wisconsin outplayed the visitors in every quarter except the third, when the battling was even. In the first period, and again in the second, the Badgers worked the ball to the Aggies' twenty-five yard line, but both times were halted and forced to try place kicks, which went wild.

Fail to Make Downs

The Aggies made only one first down, the only successful forward pass of the game giving them fifteen yards in the third quarter. Wisconsin made first down only six times, three of which came in the last quarter. In this period the Badgers brought the oall to within twelve yards of a touchdown from forty yards out, but lost it on downs. The Aggies then punted poorly and Wisconsin started its final drive from the eighteen yard line, five plays bringing the touchdown, which was made by Smith.

The Aggies outweighed Wisconsin, but their backs were inferior. Capt. Mann's playing at tackle featured the Badger defense, while Smith starred in the attacks. Schwei was the star of the Aggies, his fiendly tackling checking Wisconsin on numerous occasions.

Lineup and summary:

Wisconsin		Aggies
Brader	L.E.	Schwei
Mann	L.T.	Anderson
Margoles	L.G.	Vanorden
Drumm	C.	Archer
Below	R.G.	Johns
Doaghey	R.T.	Bos
Leaher	R.E.	Young
Smith	L.H.	Brady
Collins	R.H.	Snyder
Sundt	F.	Graves
Barr	Q.	Ferris

Touchdowns—Ferris and Smith.
Goals after touchdowns—Barr.
Referee—Masker, Northwestern.
Umpie—Saynes, Yale.

SHEBOYGAN OFFICIAL PASSES AWAY

SHEBOYGAN, Wis.—Postmaster Frank Gottsecker died at a local hospital today after a brief illness. Mr. Gottsecker for many years had been identified with the National Democrat, a German publication.

Stars In The Post-Season Game With Michigan Aggies Yesterday

BARR
(Kicked Goal)

SMITH
(Made Touchdown)

SUNDT
(Played Star Game)

MADISON AND STEVENS POINT PLAY A TIE

Game is Fought on Field That is Deep With Mud

STEVENS POINT — The state high school championship is still undecided. Stevens Point high and Madison high school, two claimants of the title, battled to a scoreless tie here on Thursday. Several times Stevens Point came within a few yards of scoring, but lacked the punch to put the ball over. Stevens Point will meet Superior high school, another claimant of the title, on Saturday. The two teams battled on a field that was almost impossible for playing because of the mud.

Games at La Crosse

LA CROSSE, Wis.— La Crosse Normal school S. A. T. C. defeated Camp Ferry of the Great Lakes here yesterday in a driving snow storm 13 to 7. La Crosse and Eau Claire High schools played a 6 to 6 tie in the opening game.

CARRIER WILL DO WORK IN GERMANY

Former Head of Carroll College Soon to go Abroad

CHICAGO — The Rev. Wilbur O. Carrier, who resigned as president of Carroll college, Waukesha, Wis., to do Y. M. C. A. work at the Great Lakes naval training station, has been made educational administrator of Y. M. C. A. in Germany, it was announced Wednesday night. He will immediately go to Belgium, where he will remain until the peace terms are signed, when he will take up his duties in Germany.

EDMUND ROSTAND HAS PNEUMONIA

PARIS — Edmund Rostrand is ill of pneumonia. The condition of the distinguished author is said to be alarming.

DAUGHTER BORN TO MRS. FAWCETT

Mr. and Mrs. Frank Fawcett announce the birth of a daughter at their home in Milwaukee. Mrs. Fawcett was formerly Miss Mary Howard, an employe in the office of the state board of control.

WASHINGTON — General March, chief of staff, announced that 10,995 officers and men of the American army are now enroute home.

BERLIN—Vital statistics show there were 15,397 more deathes than births in Berlin during 1917.

Some Joy For These 2,000 Men

(By the Associated Press)

TOURS, Monday, Nov. 25.— An American liner will sail from a French port in a few days for Rotterdam, where it will take on board 96 American officers and 2,000 men who have been prisoners of war in Germany.

Major General James G. Harboard has directed that sufficient rations and clothing be taken to Rotterdam and that the commissary department provide tobacco, canned goods, playing cards, toilet articles soaps and towels for issue to the prisoners.

A notable detail in the personnel will be a brass band so that when the ship sails into Rotterdam, the Americans waiting there will hear the Star Spangled Banner being played on the vessel, sent to take them away to freedom.

GERMAN LEADER PROTESTS FLAG BEING LOWERED

Says Internment Does Not Mean That Colors Are to be Brought Down

(By the Associated Press)

LONDON (Thursday) Nov. 28.— Admiral Von Reuter, commander of the German fleet, has protested against the order of Admiral Sir David Beatty of the British fleet directing that the German flag be hauled down. He points out under the terms of the armistice internment in a British harbor is equivalent to internment in a neutral port where, in accordance with precedent, flags are allowed to remain hoisted. He adds:

"I esteem it unjustifiable and contrary to international custom to order the striking of the flag on German ships. Moreover, in my opinion the order to strike the flag was not in keeping with the idea of chivalry between the two honorable opponents."

Admiral Beatty, calling attention to the fact that the armistice merely suspended hostilities and that a state of war still exists between Germany and allies has replied:

"Under the circumstances no enemy vessel can be permitted to fly its national emblem, while under custody."

30TH DIVISION TO RETURN TO THE U. S.

PARIS (Thursday) Nov. 28.—Announcement is made that the thirtieth division of American troops has been withdrawn from the battle zone and will follow the 76th and 27th division to the United States.

The 30th division is made up of the representatives from Tennessee, North Carolina, South Carolina and the District of Columbia.

GERMAN TROOPS CROSS RHINE TOMORROW

Will Require 8 or 9 Days; Hindenburg Urges Courtesy

WITH THE AMERICAN ARMY OF OCCUPATION, Thursday, Nov. 28.—General Von Der Marwitz's fifth army will begin crossing the Rhine tomorrow. The crossing will require 8 or 9 days, according to reports reaching here.

According to the German plan, 200,000 men will be quartered daily at Frankfort but accommodations for but 30,000 daily have been prepared. Congestion at Treves is reported, resulting in units proceeding on foot toward Coblenz. It was originally planned to move the troops toward Germany by rail. At other points it is said that the roads are unable to handle the extraordinary traffic and that thousands of troops are marching eastward after waiting days for trains. Apparently the Germans are endeavoring to withdraw as rapidly as possible.

Copies of a proclamation by Field Marshal Von Hindenburg urging German soldiers and civilians to receive allied troops with "resignation and courtesy" have appeared in villages opposite the American lines. The proclamation says this is the best policy in view of the fact that Germany is no longer able to make resistance against the allies.

MINNESOTA DRYS TO MAKE APPEAL

MINNEAPOLIS — Petition was filed in Hennepin county district court today by prohibition leaders for a recount of all "wet and dry" votes cast at the election Nov. 5, together with a notice of appeal.

Move in Texas

AUSTIN, Tex.—The attorney general's motion for a rehearing in the state-wide prohibition test case was overruled by the court of appeals today. With the issuance of the court mandate which, if custom is followed, will be Friday, the last step will be taken and the prohibition act will be declared unconstitutional. Judge Prendergrast dissents.

Woman Opposes Former Premier

(By the Associated Press)

LONDON — Herbert H. Asquith, liberal leader and former premier, will be opposed for his seat from the east district of Fifeshire in the coming elections by Mrs. George E. Hope, widow of Lieut. Col. Hope who was killed during the war. Col. Hope was a nephew of the earl of Rosebery, a former premier. Mrs. Hope is running independently and one of her planks is a demand that William Hohenzollern be brought to England to be tried for murder.

MOONEY IS GIVEN LIFE; FIGHTS ON

Gov. Stephens' Commutation to Life Term Not to Stop Fight

MOONEY IN STATEMENT

Says He Would Prefer to Hang Rather Than go to Living Grave

(By the Associated Press)

SAN FRANCISCO, Cal.— The death sentence of Thomas J. Mooney, convicted of murder in connection with the bomb explosion which killed ten people here July 22, 1916, during a preparedness day parade, having been commuted to life imprisonment by Gov. Stephens last night, no further legal steps can be invoked in Mooney's behalf, attorneys said today. Mooney will be removed from the death cell which he has occupied since July 17 of this year, and given employment with other prisoners.

Many strikes had been planned for Dec. 9, by labor organizations as a protest against Mooney's execution which was set for Dec. 12. Whether these proposed strikes now will be carried out, labor leaders here were unable to say today.

From his cell Mooney issued a statement protesting against commutation of his sentence. "I would rather hang" he said, "than to be condemned to a living grave."

Mooney also appealed to labor leaves to continue their efforts in his behalf.

"I refuse to recognize this case as in any fashion representing a clash between capital and labor," the governor says, and he characterizes as absurd the propaganda that would make Mooney appear as a martyr to the cause of labor.

In support of this statement he quotes a letter from Alexander Berkman outlining the plan afterward adopted for the Mooney campaign.

Called Friends of Germany.

He denies that Mooney is a true friend of labor and characterizes his previous record as such that it not enlist faith in him among law abiding citizens, but says in conclusion that this particular case has been decided on its merits.

"The case as presented to the California courts was that of murder without further evidence of motive than the impossible tenets of anarchists; whose sympathies for the German cause in the war are well known. Their wild pacifist theories fitted into the widespread activities of the kaiser's agents in this country.

"A number of persons of pronounced anarchistic tendencies were arrested shortly after the explosion and of these Warren K. Billings was convicted and sentenced to life imprisonment and Thomas J. Mooney was found guilty and sentenced to be hanged.

Let Courts Act.

"So long as avenues of appeal to the courts remained opened to Mooney and he was availing himself thereof, I deemed it improper for executive authority to interfere. Although the constitution of California clothes the governor with power to exercise clemency at any time after conviction, it is important, so far as practicable, not to intrude into any criminal case until the judicial branch has finally disposed of it.

"In considering the Mooney case, I have had before me the urgent appeal of the president of the United States that I grant commutation.

"Originally, in January of this year, I received a letter from the president asking me if it would not be possible to postpone the execution of Mooney until he could be tried upon one of the other indictments against him. Inasmuch as an appeal already had been taken to the supreme court of California, which appeal itself acted as a stay of the execution there was at that time no occasion for action on my part. I take it that the president was not correctly informed as to the status of the case."

WIFE NOT PLEASED WITH COMMUTATION

SAN FRANCISCO, Cal.— When notified of the action of Governor Stephens in commuting the death sentence of her husband to life imprisonment, Mrs. Mooney said:

"The action of Governor Stephens is a practical admission on his part that Tom is not guilty of a hanging offense.

"Not being guilty of a hanging offense, why should he be given life imprisonment?"

LENIENCY FOR MOONEY NOT TO CHANGE STRIKE ORDER

SEATTLE—Commutation of Thomas J. Mooney's sentence from death to life imprisonment by Gov. Stephens will have no effect on the proposed labor strike planned by Seattle labor unions, labor officials said Thursday night.

"Our demand was not for leniency, but for justice, for a new trial," explained Bert Swain, secretary of the metal trades council. "I can not see that our plan to strike, if necessary, will be altered."

"Gov. Stephens' action will not change our determination to strike, if necessary to secure a new trial or freedom for Mooney," said R. L. Proctor, president of the Central labor council.

Women Play Important Part In Badger Work

Reprinted by courtesy of The Milwaukee Journal.
MARGARET MELASS

The war section of the 1919 university Badger, which is to carry records, pictures and stories of all men in service, is to be edited by Miss Margaret Melass, Stoughton, a university senior. The war section is to be one of the most important sections of the annual this year.

Women are playing an unusually prominent part in university publications this year. The Badger has 75 women on the business staff and about 50 on the literary staff. Women are editors of all departments except satires and athletics. Women are holding down the positions of business manager, advertising manager, purchasing manager, assistant circulation manager, and foreign circulation manager. In former years women's scope was extended scarcely beyond the sorority and women's activities sections.

Not a man holds a position on the literary staff of the Wisconsin Literary Magazine, and only two men are on the business staff. Miss Mildred Evans is editor-in-chief, assisted by the Misses Janet Durrie, Bertha Ochsner as associate editors, and Marion Felix as circulation manager.

The Daily Cardinal, universty newspaper, has practically been taken over by the women, there being only two men, a reporter and the managing editor, on the entire editorial staff. Women edit the paper, gather the news, cover athletics, make up the pages, get the advertisements. The business and circulation managers are men. The news editor, desk editors, and 10 reporters are women. Miss Louise Ludlum is the first news editor ever appointed to the staff.

BOLSHEVIKI INVADE RICH BALTIC LANDS

Are After Food in This District; Germans Reported Leaving

HELSINGFORS, Finland, Thursday—The commander of Bolshevik in northern Russia has exported his followers to invade the rich Baltic provinces to obtain provisions.

It is reported German troops have partially abandoned the Narva front and are asking that they be retorned to Germany. German forces which have been at Dunaburg, 110 miles southeast of Riga, are leaving. Russian prisoners of war who have returned to the city, are iausing serious disorders.

The new cabinet of Esthonia is of strong socialistic proclivities and is supported by a labor council which is dominated by the Bolshevists. The situation there is said to be very grave and speedy help is necessary.

No amount is Too Small to Lend Your Country. Buy War-Savings Stamps.

Court House Notes

Real Estate Transfers.

J. Andrews et al., to the Hensing Estates company, lots 121 and 122, Hensing's second addition, Stoughton, $1.

Edward Johnson et al., Ripon, to Hensing Estates company, lot 123, Hensing's second addition, Stoughton, $1.

Lewis Johnson to the Hensing Estates company, lot 129, Hensing's second addition, Stoughton, $1.

County Court.

Estate of Elizabeth Dicks—Administration ordered heard and January term; special administration granted ad interim.

Estate of Fred Homburg—Bond of special administrator approved and letters and warrant issued.

Estate of Charles A. Reeve—Letters of administration and warrant to appraisers issued.

Estate of A. G. Reuter—Order extending time to file claims to December 15.

Estate of Oliver Dyreson—Final judgment entered on consent of heirs.

Non-resident inheritance tax—Determined in estates following: Kate M. Brookfield of New York $56.69, William H. Perry of Rhode Island $8.60, Livonia C. Kimball of New Hampshire $62.72, Denison Morgan of New Hampshire $5.40.

Estate of Lew F. Porter—Final judgment entered.

Estate of Barbara Frisch—Heirship determined.

Guardianship of Anna Frisch, et al.—Order appointing guardian and fixing bond.

Guardianship of Adeline Frisch, et al.—Ordered guardian be appointed.

Guardianship of Eva Hackel—Bond approved and letters of guardianship issued to Robert C. O'Malley.

Estate of Guiseppi Di Lorenz—Administration ordered heard at January term; claims at April term; special administration granted ad interim.

Estate of Albert R. Marquardt—Administration ordered heard at January term; claims at April term.

Estate of Sarah McIlvain—After hearing testimony and arguments of counsel will ordered admitted to probate and adjustment as to Chicago personality approved.

CARL, FACING TRIAL, SITS IN GLOOM

Former Austrian Emperor Reported in Bad Mental State

HUNGER IN COUNTRY

Soup Kitchens Have eBen Established in City of Vienna

(By the Associated Press)

AMSTERDAM (Thursday) — Former Emperor Charles of Austria is suffering from a mental depression. He sits for hours at his desk staring vacantly. Former Empress Zita is much distressed by her husband's state of health.

To Bring To Trial

LONDON — The Vienna government intends to bring to trial all persons responsible for the war, including Count Berchtold, Austro-Hungarian foreign minister when the war broke out, and Count Czernin, foreign minister at a later period, according to an Exchange Telegraph dispatch from Copenhagen today.

Former Emperor Charles, the Austrian grand dukes, and a number of generals are also to be tried, according to these advices.

Soup Kitchens in Vienna

The population of Vienna is reported in a desperate condition from lack of food, according to a message to the Daily Express from its correspondent in Vienna, who claims to have had an official reception there and to have been given special opportunities for investigating behind the scenes.

The correspondent's message, which is dated Nov. 25, tells of the soup kitchens established in the city. Each of the ten kitchens, he says, is feeding daily 6,000 women and children, who have to stand in line for hours awaiting admission.

Each receives less than a pint of soup made of rotten cabbage and flour containing a quantity of sawdust. On Sunday a little horse flesh is added.

TELLS OF WORK OF SURVEY PARTY

Prof. Smith Discusses Survey of Mexican Border

The illustrated lecture on "The Mexican Border Survey," given in the auditorium of the Engineering building Wednesday night, was attended by more than 300 men in uniform and several university women.

The story of his work with a party of American engineers, who began a survey of the United States-Mexico border in February, 1892, was told by Prof. L. S. Smith. In the surveying party there was a company of infantry, of cavalry, a medical staff, and 300 pack mules. The work was divided into four sections, the astronomical which determined the tangent which ran straight lines, the topographical, and the party for setting up monuments.

The lecture was illustrated by slides showing the desert and mountainous country through which the boundary line runs. The work of surveying required two years. Steel monuments six to eight feet high, anchored in concrete blocks, were set up two miles apart on the boundary.

Professor Smith told many stories of his experiences in the desert and with the Mexican people. Specimens of animal and insect life of the desert such as the centipede, scorpion, tarantula, rattle snake, trap door spider nest, terrapin were examined by the audience after the lecture.

APPOINT SIX MEN TO ATHLETIC BOARD

Lieut. T. E. Jones has organized an athletic board for active work and has appointed the following men to represent their respective sports: B. C. Mann, football; Maurice Hanson, track; B. W. Elsom, cross country; Carl Bauer, basketball; R. Sutton, baseball, and King Woodward, minors ports.

The board will meet with Lieut. Jones on Friday at 12 o'clock to appoint four non-"W" members, as well as to elect officers and begin work. King Woodward will preside at the meeting. Each member of the board is asked to ring U 238 and state whether or not he will be present.

Don't Wait. DO IT NOW. Buy War-Savings Stamps!